39th Year, No. 226 TUESDAY EVENING August 14, 1917

DECATUR REVIEW

THE COMMUNITY PAPER

DAILY AND SUNDAY 16c A WEEK (DELIVERED BY REVIEW CARRIERS BOTH IN DECATUR AND ELSEWHERE) PUBLISHED AT PROSPEROUS DECATUR, ILLINOIS EVERY DAY IN THE YEAR PRICE: SINGLE COPIES (DAILY THREE CENTS SUNDAY FIVE CENTS

What Is Worse Than a Quitter?
One Who's Afraid To Start

Why Sambo Keeps His Mule---
"Why don't you put a 'For Sale' ad in The Review and get rid of that mule?"
"Well, suh, I hates to give in. A Review ad would sell him and if I was to sell dat mule he'd regard it as a personal victory. He's been trying foh de las six weeks to get rid of me."

PEACE PROPOSALS BY POPE

URGES RESTORATION OF BELGIUM AND GERMAN COLONIES

All Belligerents Receive Plan Promulgated by Pope--Diplomats See German Plot in Move

Rome, Aug. 14.—Peace proposals made by Pope Benedict have been delivered to all the belligerent governments.

RESTORATION OF BELGIUM.

The Pope suggests restoration of Belgium, Serbia, and Roumania, and peaceful solution of the problems of Alsace-Lorraine, Trent, Triest and Poland, according to reports received from Vatican sources. It is expected the proposals will be published today by the Vatican.

ALSO GIVE UP GERMAN COLONIES.

Included in the restoration of territory, the Pope's proposals insist should be the return to Germany of all her colonies, as well as the complete restoration of Belgium to her sovereignty.

PLAN INCLUDES SOME PRINCIPLES URGED BY WILSON

Washington Aug. 14.—An unofficial outline of Pope Benedict's peace proposals received here discloses that the pontiff includes some of the principles of world peace forw hich President Wilson has declared.

Among the Pope's proposals are reduction of armaments, freedom of the seas and that there shall be no retaliatory struggle after the war for world commercial supremacy. These are regarded as the foundation stones of the Pope's plan.

The Pope's proposals, which already have been delivered to the resident ambassadors and ministers of the warring powers in Rome, is quite long making in print something more than a column of large newspaper type. Although special efforts are being made to facilitate its transmission to the United States, this may not be effected for at least a day or two.

Meanwhile, however, an accurate outline of the principal points of the Pope's communication is in the hands of the government here and already has received thoughtful consideration.

In eloquent language the Pontiff describes the terrible condition existing in Europe, which he declares is headed for destruction unless the belligerents are willing to listen to the appeals of disinterested friends to cease a suicidal war. Such conditions, the Pope feels, amply justify him in taking the present opportunity to suggest what may be, he hopes, at lease, a foundation upon which peace negotiations may be initiated.

NO THOUGHT OF REPARATION.

The Pope's proposal declares that the injuries to all belligerents have been so great there should be no thought of reparation, except for the return of territory.

BY SPANISH ENVOY.

Announcement that the Spanish ambassador of Rome had transmitted Pope Benedict's proposals to the Italian government, and the opinion expressed at the Apostolic Delegation here that they might be delivered to the United States by a neutral led to the possibility that the Spanish ambassador here, Juan Riano, might convey them to the state department.

The Spanish embassy's only information today, it was said there, has been received from the Associated Press dispatches.

ONLY ROUGH BASIS.

At best Pope Benedict's proposals are only suggested as a rough basis for such negotiations, and he realizes that the details in all their complexity must be worked out patiently and in a spirit of conciliation by the belligerents themselves.

Unqualified approval of President Wilson's plan for the avoidance of future wars by some form of international organization which shall have behind it the necessary power to enforce its judgments, is given by Pope Benedict, who declares that along with such a splendid project must go an effective arrangement for reduction of armaments to a point just sufficient for defensive purposes or to carry out the mandates of the world courts.

It is inconceivable, the Pope holds, that any permanent peace can be maintained unless the various peoples are willing to gather in an amity founded upon a recognition of national right.

FREEDOM OF SEAS.

Any attempt to prevent free economic action between the belligerents, the pope points out, would be disastrous. Therefore, he says there must be freedom of the seas in all that the term applies. The Pontiff declares that so extensive has been the injury to all the belligerents that there can be no thought now of either indemnity or reparation.

MUST STOP STRUGGLE.

In a spirit of conciliation and justice, he says, all the belligerents must accept the losses they have sustained, except in the matter of territory, and beside these questions of indemnity and reparation, the pope declares that there must be no continuation of the war by an economic struggle for supremacy thereafter, which would be purely evil.

This refers directly to the so-called Paris economic conference which was followed by one in Vienna, where the effort was made to bind the belligerents on either side after the war to have practically no commercial relations with their late enemies

SPECIAL CASES.

On the important question of the disposition of occupied territory and the territorial ambitions of the belligerents, the pope, by way of preface, admits that special cases might justify special consideration and still be adjusted in conformity with the principles of equity and justice. But, as a general proposal, he feels that a proper basis for discussion would be the restoration at once of all territory now in enemy occupation. That would involve liberation of Belgium, leaving not a trace of German control, political or military.

The same principle of unencumbered freedom in its full sense, he says, should prevail in regard to every power and nation. Not only must French territory now occupied by Germany be restored to France, he says, but on the other hand, all German colonies which have been occupied by England, Portugal, Belgium and Japan should be returned to Germany.

ON ITALIA IRREDENTIA.

The more difficult question of Italia Irredentia, the pope thinks, should be examined in a spirit of conciliation and fairness, and that a special consideration in the settlement should be given to national aspirations.

BALKANS AND POLAND.

Likewise does the pope hold that the complex question involved in readjustment of the Balkan states should be considered in the same spirit of equity and justice.

He has especially in mind Armenia, the Balkans and Poland, and the intimation conveyed is that these questions can safely be dealt with by direct diplomatic exchanges between the belligerents, once an agreement is reached upon the general principles of recognition of national aspirations and justice.

The extreme element among the French Socialists have never contemplated anything short of the return to French sovereignty of Alsace-Lorraine, while so far as Italy is concerned, it is said here, that the government would be overturned by the people if it consented to abate its demand for "Italia Irredentia" involving the restoration of the Austrian provinces on the Adriatic to Italy.

RUSSIA INTEREST LIMITED.

Russia's interest in the proposals as outlined is very limited, outside of her general concern for a speedy but honorable peace in conjunction with her allies, by reason of the omission of any reference to the Balkan question outside of Serbia and Roumania, leaving excluded any question of control of the entrance to the Black Sea. However, the proposition to submit the future of Poland to peaceful solution attracts some attention in that quarter, although also in a limited degree, because Russia already has solemnly pledged herself to completely free Poland.

Great Diplomatic Activity at Rome

London, Aug. 14.—"There has been great diplomatic activity recently at the Papal Sepretarial, numerous diplomats having long interviews with Cardinal Gasparri" (Papal Secretary of State), the Rome correspondent of the Exchange Telegraph Company cables, "I am able to announce that the Holy See has addressed a note to belligerents and neutrals. The note makes a new and formal appeal for peace. It invites the belligerents to state their conditions in concrete terms so as to facilitate a preliminary understanding."

"This important document has been communicated to the Italian government through the Spanish ambassador. The Osservatore Romano, the official Vatican organ, will publish the text tonight.

The outline of the Vatican's peace proposals received here demands the restoration of all German colonies to Germany.

Summed up the proposals are for a restoration of the status quo antebellum with all questions as to the readjustment of frontiers to be left to undefined "subsequent negotiations."

INSPIRED BY GERMANS?

Washington, Aug. 14.—The State Department acknowledges that it has received unofficial knowledge of Pope Benedict's peace proposals before today's news dispatches were received here. No official cognizance can be taken of it until the proposal is conveyed officially. Whatever consideration is given to it will be after consultation with the Allies.

At the Apostolic Delegation all knowledge of the Pope's proposal was disclaimed. It was said the Papal delegate had not transmitted it to the United States government, and did not expect to do so. The opinion was expressed that it would come through a neutral government.

INSPIRED BY GERMANS?

Within the Entente diplomatic circle the opinion was freely and promptly expressed that the peace proposal was inspired by Germany and was an attempt to split the Allies in a conflicting discussion of their war aims.

The extent of the state department's information does not indicate through what channel the proposal will be conveyed, and gives no information from which an inference might be drawn as to whether it will come through one of the Allied governments, or through a dignitary of the church.

Officials were unusually explicit in saying that it could not be discussed until it came officially before the government and were emphatic in declaring that no statement whatever could be represented as reflecting the official view.

DOES NOT MEET ALLIES' CLAIM.

If an inference might be drawn from the under currents which were started in official circles by the report, a trained observer would venture the opinion that the proposal is one which would be discussed in good faith by the Allies, but that it does not meet their war aims. It was indicated that a peace proposal coming from the Pope—the first actual proposal of the kind to come from the Vatican—would necessarily have to be considered carefully, and deliberately, and that an answer convincing to the world would necessarily have to be made.

AS TO AUSTRIA.

How far the peace proposal reflects the close relationship of the Vatican with Austria, whose earnest desire for peace, despite German influence is well known, or how far it reflects the Catholic agitation for peace in Germany no one here would venture to say. It was recalled, however, that leading Catholics were prominent figures in the recent peace flurry in Germany.

ENTENTE ENVOYS INTERESTED.

Without advices of any kind from their own governments, the Entente embassies were intensely interested in The Associated Press cablegrams from Rome.

Diplomatic practice prevents unauthorized expressions of opinion for publication, but it was apparent at once that the peace proposal falls on unreceptive ears so far as the diplomats here are concerned. The Entente representatives without the slightest difference of opinion, declare the proposal originated with Germany, using Austria as an intermediary with the Vatican because of the better standing of that great Catholic empire with the Pope.

There was no disposition to ascribe any but the loftiest motives to Pope Benedict in accepting at their face value peace proposals emanating from Vienna, but naturally, the question was at once raised as to the proper division of responsibility between the Central Powers and the Pope. It was pointed out that it is important to know whether the proposals came full-fledged from Vienna, or Berlin, or whether the Pope himself framed them in the light of an understanding he may have acquired of the minimum demands of the Central Powers.

The Entente diplomats agree that the peace proposals did not come from any of the Allied capitals. So far as Great Britain is concerned it was said there has not been any intention of departing from the principles lines disclosed in the speeches of Premier Lloyd George and Foreign Minister Balfour.

THIRD VICTIM OF AUTO CRASH DIES

Litchfield, Aug. 14.—Eva Zimmerman, eight years old, the third victim of the automobile accident Sunday afternoon, died last night at St. Francis hospital. Sol Zimmerman, of Chicago, and his daughter Mollie, were killed, when a car on the Illinois Traction System struck the automobile in which the members of the family were riding. Mrs. Zimmeran and her baby daughter will recover.

U. S. LABOR TO HELP CANADA HARVEST GRAIN

Washington, Aug. 14.—American labor will be supplied for harvesting the Canadian grain crop, under an arrangement reached today between W. W. Cory, Canadian deputy commissioners of the interior, and Department of Labor officials.

American harvest hands will be permitted for the first time to enter Canada, and immigartion regulations will be waived by both countries.

Thousands of Americans are expected to go across the border to help save the Canadian crops.

French Gain Near Rheims

Paris, Aug. 14.—The German lines near Rheims were penetrated in two places last night by French reconnoitering forces, the war office announces. German raids in the Champagne failed.

War News Summary

Few changes on the battle fronts are reported in today's dispatches. In France and Belgium, although sharp local engagements are under way, there has been no renewal of fighting on a large scale.

The Paris war office reports that the German lines near Rheims were penetrated in two places by French [illegible] driven back.

A British destroyer has been sunk by a mine in the North Sea. The captain, two officers and 43 men were saved.

HUNT MISSING BANKER IN CHICAGO

Chicago, Aug. 14.—Irving Despres, a wealthy banker of Elma, Ia., who disappeared from his home last Friday, is being sought by the Chicago police. Despres was formerly employed by the Continental and Commercial bank of Chicago.

TAX WAR PROFITS AND BIG INCOMES LaFOLLETTE PLAN

Minority Report Declares Present Measure Inadequate to Raise Needed Revenue.

Washington, Aug. 14.—A minority report of the senate finance committee on the war tax bill was presented to the senate today by Senator La Follette, with the concurrence of Senators Gore and Thomas, recommending that war profits and big incomes be utilised, as the principal source of taxation in providing funds for the country's war needs.

NO SUBSTITUTE YET.

Contrary to expectations, Senator La Follette did not present a substitute for the pending war tax bill. He announced, however, that unless the senate adopted amendments to be offered by himself and his associates a substitute would be offered.

The minority report charges that the bill as revised by the majority makes but palpably inadequate provision for raising of revenue needed for financing the war through the next fiscal year, and that the onus of taxation has been placed upon those least able to bear it."

POINTS TO BRITISH TAX.

England has taxed her war profits eighty per cent without impairing her great industries, declared Senator La Follette. Instead, her wealthy classes "were never in receipt of larger incomes not were her larger business concerns more flourishing." Heavy taxes, he said, could be levied on American corporations without any fear of affecting capital or crippling industry.

"From the income tax and the war profits tax," states the report, "there can be raised without subjecting the country to serious financial strain and without depriving the wealthy even the luxuries of life, more than double the amount proposed in the pending bill."

If congress were to adopt the British rate of 80 per cent. on war profits, Senator La Follette said, more than two and a quarter billions of dollars would be realized in a single year from this income. Seventy per cent. would yield $2,021,000,000, 60 per cent, $1,732,500,000 50 per cent $1433,700,000, 40 per cent, $1,155,100,000 and 30 per cent, $866,250,000 according to estimates furnished by the treasury department.

HUGE PROFITS.

In comparison with the average yearly wage of $700 earned by the American laboring man Senator La Follette presented statistics indicating that the percentage of war profits over normal earnings of the Du Pont Powder company was $1,400 per cent.; Bethlehem Steel, $1,200 per cent.; American Zinc, Lead and Smelter company, $1,500; United States Steel, 300 per cent; Anaconda Copper, 400 per cent.; American Beet Sugar, 250 per cent.; Armour and Company, 350 per cent., and American Hide and Leather, 250 per cent.

In urging that the income tax scale be increased to lighten the burden borne by the laboring classes, figures were cited indicating that wages have increased only 18 per cent., while the necessaries of life have advanced 85 per cent.

U. S. Plans New Loan To Allies

Congress Will Soon Be Asked to Approve Huge War Loan.

Washington, Aug. 14.—Congress soon will be asked to authorize another loan of between $3,000,000,000 and 4,000,000,000 to the Allies.

Secretary McAdoo and Chairman Kitchin of the ways and means committee agreed on this today and also urged upon the desirability of raising a larger sum than $2,000,000,000 for war purposes by taxation. Congress probably will be called upon at the December session to revise the war revenue bill now before the senate, increasing the sum to be obtained through taxation.

COMPLETE PLANS TO SEND MILITIA FROM 26 STATES TO FRANCE

Brig. Gen. Mann to Comm and First Division of National Guard Sent to Front.

Washington, Aug. 14.—Plans for sending the first national guard troops to France have been perfected by the war department with the organization of a division which will include troops from twenty-six states and the District of Columbia.

FROM 26 STATES.

The states from which the national guard troops are to be assembled are. Louisiana, Pennsylvania, Wisconsin, New York, Ohio, Georgia, Alabama, Iowa, Illinois, Indiana, Minnesota, Maryland, South Carolina, California, Missouri, Virginia, North Carolina, Kansas, Texas, Michigan, New Jersey, Tennessee, Oklahoma, Nebraska, Colorado, Oregon. The others come from District of Columbia.

MANN IN COMMAND.

The commanding officer of the division will be Brigadier General W. A. Mann, of the regular army, now chief of the division of military affairs of the war department

WAR DEPARTMENT ORDER.

Following is the war department's announcement under the heading "composite national guard division."

"The following organizations of the National Guard have been selected to compose the forty-second division.

"The following numerical designations have been assigned:

"Division headquarters troop to consist of the second separate troop, Louisiana cavalry.

"The division machine gun battalion, number 149, to be composed of the Third Battalion, Fourth Pennsylvania Infantry.

"The infantry brigade to be numbered 83 and 84.

"The 83rd Infantry Brigade to comprise of the 150th Machine Gun Battalion (composed of Companies E, F, and G, Second Wisconsin Infantry); the 165th Infantry, (69th New York Infantry), and the 166th Infantry (Fourth Ohio Infantry).

"The 84th Infantry Brigade to comprise the 151st Machine Gun Battalion (Companies B, C, and F, Second Georgia Infantry, 167th Infantry (Fourth Alabama Infantry), and the 168th Infantry (Third Iowa Infantry).

"The artillery brigade, to be numbered 67th, comprises:

"The 149th Field Artillery (First Illinois Field Artillery); the 150th Field Artillery (First Indiana Field Artillery); the 151st Field Artillery (First Minnesota Field Artillery); and the 117th trench mortar battery, to be composed of the Third and fourth Companies, Maryland Coast Artillery Corps.

"The engineer regiment of the division will be numbered 117th. The first battalion will be formed from the First separate battalion, engineers, South Carolina and the second battalion will be formed of the First separate battalion, engineers, California.

"The divisional field battalion, signal troops, will be organized from the Missouri National Guard. The headquarters train and military police will be organized from the coast artillery corps, Virginia. The engineer train will be organized from the North Carolina troops. The ammunition train will be organized from the Kansas troops, and the supply train from the Texas troops. They will be known respectively as the 117th Field Battalion, Signal Troops the 117th headquarters train, and military police, the 117th Engineer Train, the 117th Ammunition Train and the 117th Supply Train.

"The sanitary train to be known as the 117th Sanitary Train, will be composed of the First, Second, Third, and Fourth Ambulance Companies, being respectively, the First Ambulance Companies of Michigan, New Jersey, Tennessee and Oklahoma; the First, Second, Third and Fourth Hospital Companies, being respectively the First Field Hospital Companies of Nebraska, Colorado, Oregon and the District of Columbia."

Discussion of the time and place of the mobilization of the division or of its departure for France are not permissible under the voluntary censorship. The structure of the division as given in the official statement, shows it will conform to the reduced trench warfare divisional organization recommended by Major General Pershing, which would give it a total strength with auxiliary troops of approximately 20,000.

Turks Looting All Palestine

Plunder and Kill All Native Inhabitants Before They Are Routed.

By Associated Press.

Cairo, Egypt, Friday, July 20.—The situation in Palestine this summer is the most serious since the war began. A scheme for the looting of Jerusalem is already being executed, and throughout the country-side the Turk has embarked on a calculated policy of plundering and killing the native inhabitants, so that if they are forced to vacate the country they will leave behind them a desert. The only thing than can save them; the only hope that buoys them up, is that the British armies now hammering at the gates of the Holy Land may soon drive out the Turks

Information about conditions in Palestine reaches here from many sources, some more or less direct, but most of them rather round-about. The following statement of the present situation is given to The Associated Press by an official in touch with all these sources:

TURKS' OPPRESSIVE METHOD.

"The attitude of the young Turks toward the unfortunate non-Turkish races within their empire has always been harsh and oppressive During the war it has been an open campaign of robbery, exploitation, and massacre, for the young Turks, realizing that the partition of the lands under their rule is unavoidable have determined to [illegible] as much out of the inhabitants while they are in possession.

"While there was some prospect of being able to retain or even enlarge their empire the Turks, although treating their subject races badly, did not actually seek to destroy them. Today, kowing themselves doomed, it is their calculated policy to kill off the bulk of the inhabitants of Palestine and extort the last ounce of money and goods from them, so that if they are forced to vacate the country they will leave behind them a desert, a poverty-stricken and depopulated land.

"The disaster that befell the Armenian nation is now being meted out to the mixed non-Turkish population of Syria and Palestine. Families are being massacred, towns and territories evacuated, communities plundered, and given over to pillage.

"The town of Gaza was recently ordered evacuated. In pursuance of the orders the inhabitants were forced to set out upon their journy with nothing but the clothes they wore. All their belongings were left in their homes, and these were immediately delivered over to the Turkish troops for loot. There were the usual scenes of wanton destruction and wilful defilement; no women were spared the customary accompaniment of a Turkish visitation.

ALL SPAIN UNDER MARTIAL LAW

Big Strike Causes Cabinet to Act.

Madrid, Aug. 14.—The whole of Spain has been placed under martial law following disorders resulting from the general strike which is spreading. This decision was reached at a meeting of the cabinet which devoted its entire time a consideration of the strike. Instructions were sent to military authorities who have been given full control. Disturbances which occurred at various places have been stopped by the military forces.

The strike, which was begun by the railroad employes, has been effected newspapers here, and only those which have non-union staffs will appear tonight. They have received assurances from the government that they will be protected. At noon yesterday the capital was quiet. A majority of the workmen wish to work in peace; only a minority seeks to promote disorder.

SPRINGFIELD STRIKE DISORDER RENEWED

Street Car Men and Sympathizers Demand Recognition of Union.

Springfield, Aug. 14.—For the first time in daylight, since the street car strike was called more than three weeks ago, a car was attacked early today soon after it left the barns. Stones were thrown and windows in the car were broken, but the attackers were driven off by the police, who made no arrests.

Troops were rushed to the scene of the disorder, but the crowd of strike sympathizers had dispersed.

NIGHT RIOTS.

Today's disturbance followed a night of repeated onslaughts against street cars in various parts of the city. Shooting occurred throughout the night, and a number of arrests were made by the police.

NINTH CALLED OUT.

The Ninth Infantry was ordered out for active service by Adjutant General Dickson shortly before midnight and detachments were kept busy dispersing small gatherings which promised trouble.

Barney Cohen, director of the State Department of Labor, and O. N. Custer, of Galesburg, a member of the State Industrial Board, went before a meeting of strikers this morning in an attempt to bring about another conference between representatives of the brotherhood and the company.

The conciliators also were to see A. D. Mackie, general manager of the company, who has said he is willing to take back all strikers under the terms of the agreement signed by both sides Saturday, and later repudiated by the union.

Strike leaders declare there will be no settlement until the union is given full recognition by the company.

BRITISH LOSE A DESTROYER

London, Aug. 14.—A British destroyer has been sunk by a mine in the North Sea. The captain, two officers and 43 men were saved.

THE WEATHER

Chicago, Aug. 14.—Following are the weather indications for Illinois for thirty-six hours, ending at 7 p. m. Wednesday: **Partly cloudy tonight and Wednesday, probably unsettled in west portion Wednesday; not much change in temperature.**

WEATHER MAP.

Chicago, Aug. 14.—The weather map at 8 a.m. today, showed:

Canadian Northwest—Generally cloudy, 48 to 64 above. Rainfall: Medicine Hat, .10; Battleford, .24; Regina, .02.

Northwest—Clear; 58 to 64 above. Rainfall: Pierre, .24; Huron, .04.

West—Cloudy, 50 to 68 above. Rainfall: North Platte, raining, .10.

Southwest—Part cloudy; 62 to 70 above. Rainfall: Dodge City, .84; Kansas City, .06; raining at Wichita, .38; Oklahoma City, .84, Concordia, .12.

Ohio Valley—Generally clear; 66 to 74 above. Rainfall, Columbus, .32.

LOCAL OBSERVATIONS.

Following is the range of temperature as recorded by Prof. J. H. Coonradt, United States weather observer:

7 p.m. Monday	74
7 a.m. Tuesday	67
Noon Tuesday	81
Highest Monday	82
Lowest Tuesday	57
Sun rises (Standard time)	5.10
Sun sets	6.30

CHINA DECLARES WAR ON TEUTONS

London, Aug. 14.—Reuter's Limited, has been officially informed that China has declared war upon Germany and Austria-Hungary, the declaration dating from 10 o'clock this morning.

NEWS IN WASHINGTON.

Washington, Aug. 14.—Official notice of China's declaration of war on Germany and Austria-Hungary was received today at the Chinese legation in cable dispatches from Peking.

NewspaperARCHIVE®
NewspaperARCHIVE®

LARGE OATS YIELD IN DOUGLAS COUNTY

Other Interesting News from Tuscola.

Tuscola, Aug. 14.—The oats threshing has been resumed and the new grain is pouring in almost an unbroken stream of wagons into the local elevators. The two elevators here received about 7000 bushels Saturday.

Good yields are still being reported. The crop from the farm of Owen Taylor, east of town, made nearly 70 bushels and that from the farm of Mrs. Anna L. Finch-Coslin in the same neighborhood, made a little better than 50 bushels per acre. That from the farm of Everatt Thompson, northeast of town, made 51 bushels and from the farm of Charles E. Smith, northwest of town made around 50 bushels per acre.

The report that the oats crop of Fred Jensen at Bourbon, had made a yield of 93 bushels per acre, which was circulated here last week, was an error, as Mr. Jensen was in town Saturday and stated that he had not yet threshed his oats, but that the figures did apply to one of his neighbors, William Waters, whose crop of oats made 93 bushels per acre, and were delivered at the Bourbon elevator from the machine.

C. E. Davis, who runs the south side elevator here, and also one each at Bourbon and Arthur, stated Saturday evening that the string of ten grain stations operated by himself and his brothers in this section of the country, had up to Saturday night taken in over 75,000 bushels of the new oats crop.

County Judge D. H. Wamsley and Mrs. Kate B. Wamsley are in Chicago.

L. R. McNeill was in Pana Sunday.

Messers. Horace and Perry O'Neal spent Sunday with their parents, Mr. and Mrs. Joseph O'Neil in Arthur.

Mr. and Mrs. Gruhb have gone to Moccasin, Ill., their former home, for a visit.

Miss Dora Harder, Fred L. Goodman, Charles Mason and Doc Hollis were in Decatur Monday.

Mrs. I. A. Campbell, a former Tuscola resident, who now lives in the southern part of the state, is a guest of Tuscola friends.

Mr. and Mrs. J. S. Campbell, accompanied by Mr. and Mrs. J. F. Turner, drove to Murdock Sunday.

Miss Ruth Smith, of Atwood, is the guest of her grandparents, Mr. and Mrs. Isaac M. Smith.

Mr. and Mrs. Nathan Moore returned Sunday from a short stay at Shelbyville.

The report that was circulated here Sunday concerning the death of Frank Crawley is a mistake. Mr. Crawley is in an Indianapolis hospital and his condition is considered serious, but Tuscola relatives had no information Monday that he was any worse than he has been for several days.

Everett B. Young from near Murdock, was here Monday.

Fred Coalburn who has been spending some time at his home in Wisconsin, is here for a visit.

J. E. Allison, of Arcola, and his brother William, from California, who is now visiting Douglas county friends, were here Monday.

William Howard, a middle-aged married man of this city, was arrested on Sunday afternoon by City Officer Meber, charged with a serious offense against a nine-year old girl of the town. He was taken before Justice W. T. Johnson, on Monday, for a preliminary hearing, which was waived by the prisoner. His bond was fixed at $5,000, which he was unable to furnish and he was returned to the county jail. Howard is a laborer.

Mr. and Mrs. Guy Rice, of Decatur, were Sunday guests of Dr. and Mrs. J. F. Gillespie. Mr. Rice is manager of the laundry department of the Decatur and Macon County hospital.

Mrs. J. W. Moody, of this city, went to Chicago for examination and treatment for results from an injury received several months ago and which was at the time considered as unimportant. While carrying a small table down-stairs she stumbled over a chair at the foot of the stairs, and fell, striking her arm and breast bone on the table she was carrying. Some soreness resulted, which was supposed to be from slight bruises, but it now develops that some ligaments were torn loose and the injuries have continued to bother her.

Mrs. Ralph Calloway entertained a number of women at her country home southwest of town Saturday and Tuesday afternoons.

Mrs. E. K. Whallon returned Sunday from a two weeks' visit near Cincinnati.

A number of the neighbors of Court L. Meadows gathered at his home Monday evening to surprise him in honor of his forty-third birthday anniversary. Mr. Meadows was presented with a handsome silk shirt.

Mr. and Mrs. J. M. Merica have returned from a visit of several days at Indianapolis and Fort Benjamin Harrison. They witnessed the drilling of the troops at Fort Harrison and also saw the working out of a Military Problem commonly known to the public as a "Sham Battle," as a part of the training of the soldiers there, all of which proved very interesting.

The condition of Ray Schoppe continues serious. He is at the home of his parents, Mr and Mrs. J. J. Schoppe on East Sale street.

Mr. and Mrs. Curt Meadows were in Villa Grove Sunday.

Mrs. J. H. Chadwick and Mrs. Walter C. Blaine returned Saturday from a short visit in Chicago.

T. E. Smith and wife left Saturday for a short business trip to Glasgow, Mo.

Miss Mabel Bowman, of Danville, was here Saturday. Miss Bowman is the daughter of H. V. Bowman, who was formerly agent for the C. & E. I. railroad in Tuscola and who is now located in Danville as general agent for the company.

Frank Trout left Saturday for a visit at Louisville, Ky.

Jesse Haslett went to Westfield Saturday.

Mrs. William Huston and daughter, Miss Lenora Clark, went to Decatur Saturday.

Mrs. Elmer Murphey was reported ill Sunday at her home on East Scott street.

Miss Ivis Coultas of Winchester, a former college friend of Miss Letta Irwin, who is now a member of the faculty of the Illinois Woman's college, was a week-end guest o Miss Irwin.

Mr. and Mrs. George Seip went to Decatur Saturday.

C. A. Vest and family, who spent ten days camping at Rock Springs, east of Charleston, have returned home.

G. V. Gladville, was at Windsor, Sunday.

Paul Turner came over from Decatur Saturday afternoon, and was met here Sunday morning by Milton Kile, of Ivesdale, a college friend, who drove to Tuscola, and the two drove back to Decatur in Mr. Kile's car.

Mrs. Fred L. Reat, accompanied by her daughter, Rhea and Miss Velda Meadows, motored to Arcola Saturday to bring home Rev. B. M. McFadden, the father of Mrs. Reat, who has been visiting at the home of his brother, near Arcola.

BEMENT AVIATOR WINS PROMOTION

Bement, Aug. 14. — Relatives of Harold Fisher received word Saturday that he has been promoted from corporal to sergeant in the 20th aero squadron which is one of four recently transferred from San Antonio, Tex., to Fairfield, O.

A number of Bement boys have been at Fort Sam Houston since their enlistment in April, but Mr. Fisher writes that he is the only one of them sent to Dayton. He describes the barracks as real—there are pipes for steam heat, electric light for each two men, iron bed steads, springs, mattresses, pillows, with white pillow cases, and two heavy blankets for each bed. Meals are served on tables which seat eleven men, one corporal and ten men, at each table with one exception, where there are ten corporals and one private. There was only one aeroplane there when he wrote and consequently not much work to do.

Misses Helen Talbott and Freda Garren of Dix came Sunday to be guests of Miss Flossie Stone for a week.

Mrs. Jeff Rye has received a letter from her son, William Dye, who was an apprentice seaman at Great Lakes Training station, telling of his promotion to gunner's mate.

Mrs. J. F. Sprague's Sunday school class made about $18 at their ice cream sale Saturday evening.

Mrs. Perisho of Charleston is a guest of Mrs. J. P. Rose.

Mr. and Mrs. John Matthews, Mr. and Mrs. Earl Roberts of Champaign were guests Sunday of Mr. and Mrs. J. A. Matthews.

Mrs. N. C. Shirey left today for Oxford, O., to visit Mr. and Mrs. A. W. Cleveland. Mr. Shirey, who has been spending a part of his vacation in Muncie, Ind., went to Oxford, Monday.

Walter Booker, who has been here from Colorado visiting his sister, Mrs. Anthony Redmon went to Monticello Saturday to visit another sister.

W. G. Cloyd was in Cerro Gordo Sunday.

Mrs. W. H. Harte and son Rex Cox have been in Cerro Gordo several days on account of the illness and death of Mrs. Harte's brother, W. T. Warfield.

Mrs. H. S. Mavity of LaRose is visiting friends here.

Miss Lorraine Geiselman of St. Louis is visiting Mrs. Herb Schuh.

Mrs. J. W. Wilson and little son, of Meridian, Miss., came Sunday to visit her sister, Mrs. G. M. Thompson and her mother, Mrs. E. H. Graves. They will be here about three weeks. Mr. and Mrs. Wilson have just moved from Quitman, Miss., to Meridian.

Mrs. Dan Garren of Dix is visiting her daughter, Mrs. Will High.

About $23 was received by the Woman's Foreign Missionary Society of the Methodist church at their mite-box opening Friday afternoon.

Mr. and Mrs. L. J. Peck of Willow Branch were at J. F. Sprague's Saturday evening.

Safety First.

State Tribune Assumption.—"What is your objection to me as a son-in-law?"

"I haven't any objection to you," remarked Mr. Cumrox. "But I have trouble enough maintaining my own position in this household without assuming the slightest responsibility for anybody else."

MOWEAQUA AUTOISTS HURT IN ACCIDENT

Moweaqua, Aug. 14.—Emery McQuality took a party consisting of Frank Bramblett, Dave Brown and J. B. Workman to Pana Saturday in his Ford car, and upon returning when within about a mile and a half of Moweaqua, ran his car into a ditch and turned it completely over, pinioning the occupants beneath the car.

Bramblett succeeded in extricating himself and assisted the others and all were brought to town in a passing car. McQuality's right wrist was broken and the other men were badly bruised and shaken up. The car was almost demolished.

Mr. and Mrs. W. C. Bradley took their five-year-old boy to St. Mary's hospital in Decatur Sunday. The child is suffering with an abscess on his head, and it is feared an operation will be necessary to relieve his suffering.

The child is a brother of Joe Bradley, who died in St. Mary's hospital about two weeks ago following an operation for appendicitis.

Robert Howard, the six-year-old son of Mr. and Mrs. Charles Howard, while climbing on the fence at the baseball park, fell and broke his arm.

Born to Mr. and Mrs. George Burrell, Aug. 9, a twelve-pound son.

Miss Marie Rice of Decatur spent the week-end with home folks.

Mrs. H. F. Day and daughter, Edna, spent Sunday in Assumption with Frank Homrighous and family.

Misses Hattie McGee and Edna Day, Mrs. Charles Ohl, Oscar Frazee, and Mr. Jordan heard Bryan at the Pana chautauqua Saturday.

Miss Gladys Swinny of Mt. Zion is the guest of Miss Goldie Proctor.

Miss Zella Brookshire is spending a few days in Savbrook.

Miss Lois Adams of Normal spent a few days with home folks last week.

Miss Helen Denby of Carlinville is the guest of Mr. and Mrs. Wheeler Adams.

The daughter of Mr. and Mrs. A. E. Jones was taken to Decatur to the hospital for an appendicitis operation Monday morning.

Rev. A. R. Spicer of Oklahoma City, Okla., filled the pulpit both morning and evening in the Christian church Sunday.

Miss Ada Johnson of Decatur is the guest of Miss Mabel Sparling.

Will Harris and family of Shelbyville are visiting Mrs. Abe Harris.

A large number of Moweaqua people attended the chautauqua at Pana Sunday.

Misses Belle and Mattie McHenry entertained Mrs. V. Snyder and family, Mrs. Curtis Light of Chicago; Mr. and Mrs. Blaine Snyder, Mr. and Mrs. Ted Snyder, W. K. Andrews and family and Rev. and Mrs. Walter Whalen and family at a 6 o'clock dinner Friday evening.

Dr. and Mrs. N. S. Starr and Miss Edna Day are guests of Mr. and Mrs. Luther Hilreaty in Walker today.

Earl Burgess of Benton, Ill., is the guest of Will Brookshire and family, west of town.

Harry Ohl left today for Warrensburg, where he has a position in the canning factory there.

Miss Aileen Hudson is camping with Mr. and Mrs. Frank Moore at the Pana chautauqua this week.

COWDEN.

Dr. J. B. McCauley is in Chicago.

Capt. T. E. Cherry received a message Saturday to report Monday at Fort Benjamin Harrison, Indianapolis, where he will be a member of the medical reserve corps.

Rev. J. A. Clemens, who has been pastor of the Christian church here for two years, preached his farewell sermon here Sunday night, having tendered his resignation some time ago. He will locate in Charleston, where he has residence property. The pastors and congregations of the other two churches attended the service.

Walter Houchen and family of Edinburg, and Mrs. Bennie McChristy of Stonington, were the guests of the Funk and Houchen families Sunday. H. M. Funk and family went back with Mr. Houchen in his car, on Sunday evening, while Mrs. Christy will visit here this week.

Clifford and Mrs. Harris of Milwaukee, have been the guests of Rev. E. K. Crews and family during the past week. Mr. Harris is a nephew of Mrs. Crews.

TOLONO.

Mrs. Clarence Roberts is entertaining her sister, Miss Johnson from Greenup.

Miss Myrtle Oates, Mrs. Clark and Miss John and Lavin Sands, motored to Hume Monday and spent the day.

Miss Myrtle Oates gave a farewell party Saturday evening for Miss John, who leaves for Hume, where she will be principal in the school there next year.

Miss France Durfey left Monday to spend her vacation with relatives in Chicago.

Mr. and Mrs. Charles Bell of Woodcliff, N. J., were here a few days this week calling on old friends.

Mrs. E. B. Brock arrived home Friday after spending the past two years with relatives in Utah, Kansas and Nebraska.

Joseph Dixon, who has been visiting his parents, left Thursday to accept a position at Barrington.

Mrs. John Gunning and daughter, Miss Mabel, went to Martinsville, Ind., Tuesday, where the latter will take treatment for injuries received in an auto accident recently.

Miss Maud Oswald is here from Champaign to spend ten days with Mrs. Charles Albrecht.

Mr. and Mrs. Chester Munson of Granite City, spent the est week with the latter's parents, Mr. and Mrs. John Moore.

E. M. Gunning and daughter, Miss Grace of Decatur, spent several days here this week with relatives.

Will Maguire left Wednesday for a three weeks' visit with relatives at Olmsteadville, N. Y.

Will A. Redhed is spending his vacation at Central Lake, Mich. He will also visit in Canada before returning home.

Mr. and Mrs. Courtland Camp of Bement, and Curtis Camp of Coldwater, Mich., spent last Friday at the home of J. H. Camp.

Mr. and Mrs. M. Nelson are enjoying a visit from the latter's father, Mr. Barker, of Kinmundy.

Don't Abuse Your Eyes

Do you find that reading, writing or sewing, in a short time becomes an unwelcome task—a burden? Your eyes become tired; possibly your head aches and you have a feeling of general discomfort. If so, the chances are that you need and should be wearing glasses. Think a moment. Your eyes are all important. Your sight is priceless. Let us determine what is wrong that we may correct the defects of your vision.

Weatherby & Weatherby
THE OPTICAL SHOP

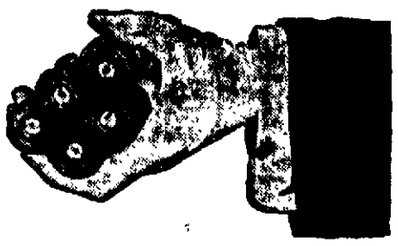

DEVELOPING 10c (PRINTING) 3c

Films delivered before noon will be developed and printed ready for delivery by 5 o'clock the same day.

KODAKS 75c UP—EASTMAN AGENCY

HAINES & ESSICK

217 N. Water. (Sporting Goods) Phone 1256

Lee's Correct Dress for Women

151 N. Water St. Decatur, Ill.

-entire balance of spring coats at three low prices

For tomorrow we will dispose of remaining stock of Spring and Summer Coats at three low prices. Many are suitable for early fall wear.

GROUP ONE AT $5.00 — 7 COATS

Included are two high grade sweater coats. These seven coats should be disposed of early, so not be disappointed if you do not find any in stock late in the day.

GROUP TWO AT $7.50 — 12 COATS

At this price you will find half-lined and some full lined coats in velours and poplins.

GROUP THREE AT $10 — 19 COATS

For ten dollars you have the choice of all our very best coats. Some sold formerly as high as $37.50. Many are suitable for early Fall wear.

ALL TRANSACTIONS FINAL—NO EXCHANGES.

SPECIAL

Several good styles in porch dresses—formerly priced up to $2.95—choice $1.00

SPECIAL

A limited number of slightly soiled wash waists from our regular $1.00 stock—to close out at 45c

It has a 1 2 3 Position Wringer

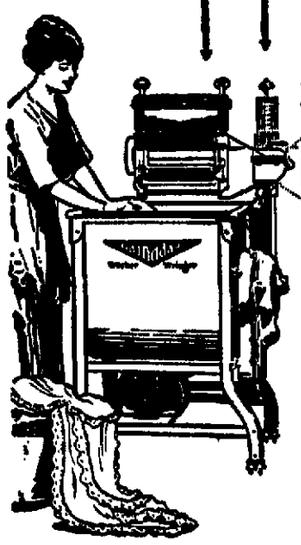

And a sturdy one at that. One that runs the clothes from washer to rinse water in the first position, from rinse water to blue water in the second position and from blue water to basket in the third position. A most convenient device that will save your maids or yourself much time and labor.

Then it has a strong copper tub that will not rust or corrode, a 1/4 h. p. motor strong enough to operate both washer and wringer at the same time, and a durable zinc cylinder that cleans the clothes without wear and tear. You'll find these advantages and many more in the

Gainaday Washer Wringer

Visit our store today and see the modern washday demonstration.

A small down-payment will bring you one of these machines.

Decatur Railway and Light Co.

BELL NO. 1.

Linn & Scruggs DRY GOODS & CARPET COMPANY

There Are Savings of Sizeable Importance To Attract Economical Purchasers to This

August Sale of Beds

Which Features at Especially Lessened Prices Beds Made in the Practical Patented Boltless Construction Patterns

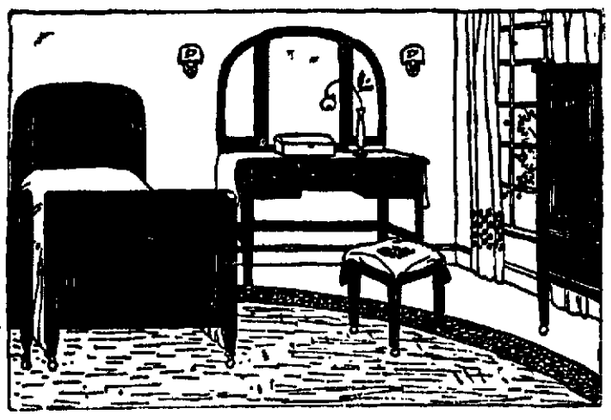

This is the newest and most highly approved method of making brass beds without the use of bolts, screws or nuts. This form of construction makes a perfectly rigid bed; the bed is put together as one piece instead of having to depend upon bolts and screws to hold it together.

Brass Beds in the boltless construction style go into these August Sales. With them go our regular stocks of Vernis-Martin and light steel beds finished in oak, walnut, old ivory and mahogany in staple and in period designs. In fact a complete selection of metal beds in a wide diversity.

These are the Interesting Price Reductions

Satin Finish Brass Beds at Material Savings

$27.50 satin finish brass beds $22.65
$26.50 satin finish brass beds $20.75
$24.00 satin finish brass beds $18.75
$20.00 satin finish brass beds $16.75
$17.50 satin finish brass beds $13.50
Others are proportionately reduced.

Steel and Iron Beds in Various Designs

$5.00 white or Vernis-Martin iron beds, August Sale price $3.75
$7.00 white or Vernis-Martin beds, heavy 2 1-2-inch posts; 1-inch fillers.... $5.65
$12 white or Vernis-Martin beds, heavy 2 1-2-inch posts and heavy fillers. $9.85
$13.50 oak finished steel beds in Period designs; August Sale..... $10.75
$15.00 walnut finished steel beds in Period designs—August Sale $12.35
$18.00 mahogany or ivory finished steel beds in Period designs..... $14.90

Get A Mattress When You Get the Bed

$5.00 cotton top mattresses for..... $3.95
$7.00 combination mattresses..... $5.75
$15.00 felt mattresses for..... $12.50
Ostermoor mattresses, the best, for. $19.00

Bed Springs and Baby Cribs are Reduced for These Sales

Millinery Specials

Mid-week offerings of charming hats at interesting price reductions for a limited period.

Trimmed Patent Milans—95c

50 Trimmed Hats, for-$2.25

Included are Milans, Leghorns, Satin Tams, Felts, Georgette Crepe, etc., that were up to $10.

15 Beautifully Trimmed Hats, choice for $4.25

Hats of pink Georgette crepe, Italian Milans, black and white combinations, Leghorns trimmed with flowers, Georgette trimmed with ribbons.

These Prices are for Wednesday and Thursday only

NewspaperARCHIVE®
NewspaperARCHIVE®

FREE TO ASTHMA SUFFERERS

A New Home Cure That Anyone Can Use Without Discomfort or Loss of Time.

We have a new Method that cures Asthma, and we want you to try it at our expense. No matter whether your case is of long standing or recent development, whether it is present as Hay Fever or chronic Asthma, you should send for a free trial of our method. No matter in what climate you live, no matter what your age or occupation, if you are troubled with asthma, our method should relieve you promptly.

We especially want to send it to those apparently hopeless cases, where all forms of inhalers, douches, opium preparations, fumes, "patent smokes," etc., have failed. We want to show everyone at our own expense that this new method is designed to end all difficult breathing, all wheezing and all those terrible paroxysms at once and for all time.

This free offer is too important to neglect a single day. Write today and begin the method at once. Send no money. Simply mail coupon below. Do It Today.

FREE ASTHMA COUPON

FRONTIER ASTHMA CO., Room ... Niagara and Hudson Sts., Buffalo, N. Y.

Send free trial of your method to

....

....

....

How to Be Rid of Dangerous Dandruff

—The only way to get rid of dandruff—the sure hair destroyer—is to remove the cause. Dr. Sangerhund, the famous Paris Specialist, discovered that dandruff and falling hair are caused by a microbe. Then came the discovery of the value of the genuine Parisian sage (liquid form) to destroy this germ and promptly prevent the further loss of hair. Get from your druggist about four ounces and rub a small quantity well into the scalp. Only a few applications are usually needed to destroy the germs that cause dandruff; your scalp will immediately feel cool and comfortable, and your hair appear soft, bright-looking and seems heavier than it really is. Since Dr. Sangerhund's discovery the American people are realizing that dandruff is as unnecessary as it is dangerous, and that they can be quickly rid of it and save their hair by a few days' use of this inexpensive and harmless liquid. Be sure you get the genuine Parisian sage (Girraux's) for this brand will not stain the hair and is guaranteed to give perfect satisfaction or money refunded. Decatur Drug Co. can supply you.

Keeley Institute

For the Treatment of Liquor and Drug Using

Successful for years in difficult cases of both sexes. Patient's improvement begins immediately—no confinement; no use of nauseating or dangerous drugs. Treatment administered only by skilled, kindly physicians. Pleasant surroundings. Home remedies for tobacco using and nervousness.

Booklet sent in plain envelope. Write today.

The Original, Scientific Treatment

THE KEELEY INSTITUTE - Dwight, Ill.

PANA INTERESTED IN COAL SITUATION

946 Miners at Work in Three Mines.

Pana, Aug 13.—Much interest is manifest locally in the adjustment of coal prices in Illinois as the coal business is the leading industry of our city.

GREAT COAL RESOURCES.

Pana has possibly greater coal resources than any place of its size in the state. Three mines are in operation and a fourth is making rapid advancement in preparation to open up. It has been closed for several years. By early fall miners will be at work in this mine.

NO LABOR SHORTAGE

There is no scarcity of labor as each mine reports a waiting list of men desiring employment. A number of men enlisted from among the miners and there are also a number drafted but this will not matter at all the working conditions as others are ready to take their places. Many are coming to Pana from mines located in other portions of the state.

946 MINERS AT WORK

A total of 946 men are employed, more than 300 are on the payroll at each Pana mine, company men and diggers included. It is estimated that 300 additional ones will be required when the fourth mine is in position to resume operations.

Prevailing conditions at the Penwell mine are good but the car shortage reduced the working days to a third of a week during April, May and June of this year. Preceding this period work was steady and business increased over the preceding year.

MANY BIG ORDERS

From last December until April the first working conditions were above the average as orders were filled for the Rock Island railroad company and these orders meant steady employment. Following this date until [illegible] orders were booked for municipal use only and the car shortage caused a suspension of digging as previously stated during four days of a week for the quarter mentioned.

CLOSED DOWN WEEK

On July 6 orders were received from the Pere Marquette railroad company. [illegible] were supplied and work was steady until the mine was [illegible] for repairs for a week. It has resumed operation and has [illegible] orders booked for commercial use but as no improvement is expected in the car conditions fall work will probably be [illegible].

DAILY OUTPUT 1500 TONS

The report of the Penwell Coal Company to the State Coal Bureau for the year ending July 1, 1917 shows the tonnage output for the year to be 297,000 [illegible]. The number of working days was [illegible] less than 200. The average [illegible] or a full working day is 1500 tons and the output for a week is [illegible] tons with a monthly average of [illegible].

[illegible] of business many men [illegible] work elsewhere but [illegible] picked up they have returned [illegible] retained on the pay [illegible] no work, as drivers are [illegible].

AT SMITH COAL MINE

Steady work is reported at the Smith [illegible] working days for the year ending July 1 [illegible] full time [illegible] days of fractional [illegible] report for the [illegible] tonnage for [illegible] 271 [illegible] tons. The average number [illegible] per day was 1081 [illegible] weekly [illegible] monthly 23,430 tons [illegible] plentiful with an increased demand [illegible] for the year ending July 1, 1917 is in excess of the year previous.

PANA MINE.

At the Pana mine No. 1, business resumed operation last December, following a suspension of two years because of financial conditions. Since the digging was resumed, business has been flourishing and work has been furnished daily. A contract was made soon after the mine opened between the coal company and the Chicago and Eastern Illinois railroad company for a year in advance. The average daily output has been 1,150 tons, weekly, 8,000, and monthly about 27,600 tons. Owing to the contract with the railroad company, prospects for the first year for the Pana Coal company after two years absolute idleness is alluring and the employes are assured of steady and permanent employment. Pending a supply of cars when needed all miners anticipate a good business for the coming year. A yearly report to the State Coal Bureau by the Pana Coal company has not been made, as the mine has not been in operation for a year.

Mrs. Drew Inman and little granddaughter are visiting Mr. and Mrs. Arthur Kane in Muscatine, Iowa.

Miss Helen McCarthy is in Danville.

Miss Ellen Kennedy of Christopher, visited here last week.

A. Syrsted of Springfield, formerly a jeweler here for S. Ive, was called to Indiana Saturday by a message informing him his two year old son was near death. Mrs. Syrsted and son have been visiting in Indiana the past month.

Joseph Hettiger, a Baltimore and Ohio conductor, is quite ill here at his home. He has been failing in health for the past year or more and worked but very little.

Mr. and Mrs. Frank McElroy of Chicago are guests of Pana relatives.

Miss Mayme Custer of Coshocton, O., is a guest of Mr. and Mrs. L. L. Custer.

Mrs. John Z. Jenkins of Alton is a guest of her brother, W. H. Jordan and other Pana relatives.

Mrs. H. A. Morrow of Chicago is a guest of her sister, Mrs. Joe Hettiger.

Miss Helen Wittman is entertaining Misses Josie Garner, Margaret Winterbauer and Agnes McDermit of Danville.

Prof. C. C. Scott, who has been teacher of agriculture in the Pana township high school for two years, has tendered his resignation to the board and left for his home in Iowa.

Miss Pearl Niece, the twelve year old daughter of Mr. and Mrs. Ollman, who has been seriously ill with appendicitis, was brought to the Huber Memorial hospital Friday afternoon, where she underwent an operation. She is recovering.

Mrs. Jennie Selby of South Poplar street is suffering with a dislocated shoulder, the result of a fall.

CASTORIA

For Infants and Children

In Use For Over 30 Years

Always bears the Signature of Chas. H. Fletcher

LOVINGTON MINE DRIVERS STRIKE

Workers Demand 9 Hours' Pay for 8 Hours' Work.

Lovington, Aug 14.—The drivers at the local mine walked out Monday morning. They want nine hours' pay for eight work. The local mine has so many orders to fill that a tie up at this time inconveniences the operators badly.

LOVINGTON GIRL MARRIED

Friends of Miss Fata Weatherby have just found out that she was married at Valparaiso, Ind., July 19 to Frank L. Carav of Chicago. They will live in Chicago, where the groom has a good position with the Adams Express Co.

The bride is the daughter of Mr. and Mrs. Hark Weatherby north of town. She is a graduate of the Illinois Post Graduate School for Nurses in Chicago, and has been working in Chicago for three years.

Rev. T. A. Adams and family returned to their home in Newman Monday after a few days visit with friends here. Rev. Adams will return to the M. E. church there this fall at a salary of $2,000.

Miss Margaret Strohm returned Saturday from a month's visit with relatives in Marshal.

Walter Hoffman, Charles Curry and Lewis Carey and families returned Saturday from a two weeks' camping trip below Sullivan.

John Dawson is over from Decatur visiting relatives.

PAVING TO COST $55,000.

Circulars explaining the plan for paving have been sent out to the citizens by the local town board. About $55,000 will be spent on the improvement. The pavement in the business district will be 40 feet wide and 24 feet wide in the resident district on East and West State streets, County street and South Broadway.

Charles Duvall and family were over from Decatur Sunday visiting relatives.

Mrs. J. W. Mitchell and Misses Lydia Colbert and Merl Wood returned Sunday from a week's visit in Chicago and Oak Park.

Dr. Davidson was up from Sullivan Sunday visiting relatives.

Arthur Hendricks of Shelbyville visited relatives and friends here Sunday.

Mr. and Mrs. H. A. Rinehart of Kentland, Ind., spent Sunday with C. F. Howell and family.

C. C. Hill returned Monday from a week's visit with relatives at Mt. Vernon.

Verne Briney is doing relief work for the Wabash at Essex this week.

Clifford Lindsey fell off a scaffling working on F. A. Elliot's barn east of town Saturday and was bruised up badly. His injuries are not considered injurious.

The new addition to the Farmers' Elevator has been completed. The company has had a rushing business the past year and are preparing to take care of a big lot of grain this fall.

Mrs. Will Millon has just finished having a new house erected on her vacant lots in the west part of town.

Will Thomas and wife are visiting relatives in White Hall and Farmington this week.

Work on the high school is progressing nicely. The building will likely not be ready for school until Sept. 15 or later.

The new call for 150 more men in the draft in this county has made traffic between here and the county seat pretty lively.

The Christian church has discontinued Sunday evening meetings during August.

Miss Gladys Rynner of Ostrander, O., is visiting her sister, Mrs. Roy Dixon.

PIATT COUNTY FAIR ON NEXT WEEK

Monticello, Aug 14.—The Piatt county fair will begin next Tuesday, Aug 21 and continue until Friday.

The usual large crowds are expected in Monticello for the four days.

Everything is being put in readiness for the big annual event. The grounds have been thoroughly cleaned up, new stall and pens made and the race track is receiving the final touches preparatory to the big races to be held each day. With favorable weather the success of the fifty-fourth annual fair and race meet is assured.

The Great American shows have been booked for the week as an added attraction. No room could be found on the fair grounds to accommodate the shows so the pasture of John N. Dighton directly north of the grounds has been secured. The train carrying the show will arrive from Bloomington on Sunday morning, Aug. 19. Their band will give a sacred concert on the public square on Sunday evening. This band will play a concert each morning and afternoon of the fair.

Barns in the neighborhood of the fair grounds have been rented by the association to house the many horses that will be here and that cannot be stabled on the grounds.

Mrs. O. L. Cline and sons, Lyle and Neal, left Saturday for Los Angeles, Cal., where they will spend the next two or three months with relatives. Mr. Cline accompanied them as far as Chicago, returning home Sunday.

Ruth Edie celebrated her eighth birthday by having in about twenty-four of her little friends last Friday afternoon at the home of her parent, Mr. and Mrs. F. L. Edie. Games were played and refreshments were served.

Mrs. Cassie Barnes returned home Monday after a visit of a few days in Ivesdale with Mrs. William Householder.

H. B. Bateman of Mansfield was here Monday.

Charles Riley and family and C. B. Gates and wife of Seymour were guests Sunday of F. D. Duvall and wife.

W. N. Edie and wife of Decatur, who have been visiting his brothers, A. C. and F. L. Edie, left Monday for Newman to visit Mrs. Edie's sister, Mrs. Ira McNichols.

Mrs. George Marquiss and Miss Mary Marquiss spent Sunday with Champaign relatives.

Miss Daisy Higgins left Tuesday for her home in Rockport, Ind., after spending two years here in Monticello.

Rev. Paul Gilbert returned home Saturday after spending his vacation in Estes Park, Colo.

Miss Bertha Martin spent Sunday in Decatur.

William Duvall and wife and daughter, Miss Alice, who have been spending a few weeks with their daughter in Derrick, N. Dak., are expected home Friday.

County Clerk Harvey Fay entertained his neice, Miss Mildred Fay, of Lincoln, Monday.

Mrs. B. G. Duncan and children are visiting relatives in Lintner.

Ross Patterson and wife spent Sunday in Macon.

Mrs. R. E. Thompson and daughter, Isabel, expect to leave Friday for Jacksonville to spend the next two weeks.

Herbert Kaiser, while playing volley ball last week, collided with Norton Gilbert and Herbert suffered a severely sprained ankle.

M. R. Davidson and family motored to Decatur Saturday.

The members of the non-high school board of education are J. R. Simer, Cisco, F. A. Nash, Mansfield, George Howe, Mansfield. The board held a meeting last Thursday in the office of the county superintendent of schools and drew lots as to the terms each was to serve. George Howe drew the 3 year term, F. A. Nash the 2 year term and J. R. Simer the 1 year. Mr. Simer was elected president of the board.

MEETING OF BEGINNING TEACHERS

On Thursday, Aug 30, at 1:30 p. m., in the court house in Monticello there will be a meeting of all persons employed to teach in the county schools in Piatt county who have never taught in Piatt county before. This includes all teachers with no experience and also those who have taught in other counties but not in Piatt.

Dwight Reeves of this city, who has been working on a farm near Cisco, underwent an operation Saturday noon at St. Mary's hospital in Decatur for appendicitis. His condition is improving.

Oscar Royse and family who motored here last week to visit relatives, returned Tuesday to their home in Kewanee, Mo.

Mrs. Frank L. Lurta and [illegible] Lurta of Peoria arrived Sunday to visit her parents, Mr. and Mrs. Henry Sackriter.

William Fisher of Hammond was here Monday.

Postmaster W. G. Cloyd of Bement was here Monday.

MRS. DONAHUE IN CHARGE.

Mrs. J. M. Donahue, wife of J. M. Donahue, the druggist, has assumed the agency for The Review at Monticello.

New Victor Records which attest Paderewski's greatness

To insure Victor quality, always look for the famous trademark, "His Master's Voice." It is on all genuine products of the Victor Talking Machine Company.

Davis & Sanford

Nocturne in F Sharp Major (Chopin) **Ignace Jan Paderewski**
Polonaise Militaire (Chopin) **Ignace Jan Paderewski**
Victor Red Seal Records 74529 and 745[illegible] Twelve-inch, $1.50 each.

Chopin lives again in all the superb beauty of these inspired compositions.

It is just such wonderful interpretations which have earned for Paderewski undying fame.

The consummate art of Paderewski—the exquisite tone that is Paderewski's very own—is inscribed for all time on these new Victor Records. They are masterpieces which will bring delight to every music-lover.

Hear these new Paderewski records to-day at any Victor dealer's. He will gladly play them for you. There are Victors and Victrolas in great variety of styles—$10 to $400.

Victor Talking Machine Co., Camden, N. J.

Important Notice. Victor Records and Victor Machines are scientifically coordinated and synchronized by our special processes of manufacture, and their use, one with the other, is absolutely essential to a perfect Victor reproduction.

New Victor Records demonstrated at all dealers on the 1st of each month

Victrola

"Victrola" is the Registered Trade-mark of the Victor Talking Machine Company designating the products of this Company only.
Warning: The use of the word Victrola upon or in the promotion or sale of any other Talking Machine or Phonograph products is misleading and illegal.

HIRSCH

The Boss Says "EMPTY The SHELVES"

All summer merchandise must go, therefore unusual low prices for

Wednesday Only

Ladies' Chemise

Made of fine soft muslin neatly trimmed with lace and embroidery. Special for Wednesday **39c**

MAIN FLOOR

Girls' Dresses

A big selection of high grade dresses for girls 2 to 14 years. Many pretty styles. Special for Wednesday **55c**

MAIN FLOOR

Ladies' Hose

Black, white and tan fibre silk boot hose. Slight imperfections. All sizes. Special for Wednesday **18c**

MAIN FLOOR

Boys' Suits

$1 and $1.25 Boys' Wash Suits, sizes 2 to 8 years. All this years newest models. Don't miss this opportunity Wednesday, at **83c**

MAIN FLOOR

Stylish Street Dresses

Made of fine voiles, batistes, ginghams, etc., the season's very latest up to the minute styles that sold up to $5.95, priced for quick selling at each,

$2.98

$2 Waists

Made of fine voiles and dainy organdies in seven handsome models, extra special values at

$1.39

Ladies' Spring Coats

Made of white chinchillas, plaid velours, poplins, etc., values up to $12.50, priced extra special at

$5.00

Ladies'

WAISTS

We must dispose of all our summer waists in the Basement at once to make room for the new fall waists. Here is an opportunity to get a new waist at a very low price. Two lots on sale Wednesday, while they last,

19c and 39c

BASEMENT

Girls' Princess Slips

Made of splendid soft muslin neatly trimmed with embroidery. Sizes 2 to 12 years. On sale Wednesday, at **19c**

BASEMENT

Boys' Union Suits

Fine mesh union suits for boys 4 to 14 years. Short sleeves and ankle length. Special for Wednesday **19c**

BASEMENT

Men's Shirts

Plain white or blue shirts with collar attached; also some with stripes. Sizes 14 1-2 to 17. 50c value, special, at **45c**

BASEMENT

Boys' and Girls' Hose

A dandy school hose for boys and girls. Fine ribbed; well made. On sale Wednesday at **8c**

BASEMENT

Sport Shirts

All sizes and a big variety of patterns. Elsewhere these Shirts sell much higher. Our special price,

45c

Blue Work Shirts

All sizes; a good value,

50c

GREENBERG'S

135-137 E. Prairie.

"Marie Antoinette" THE CIGAR PAR EXCELLENCE

FOR SALE AT ALL LEADING STORES

10c and up. Demand It—Accept No Other

L. Chodat Co., Distributor

NewspaperARCHIVE® NewspaperARCHIVE®

Wakefield's Blackberry Balsam

Quickly cures Diarrhoea, Dysentery, Cholera Infantum and all loose bowel troubles in adults and babies. No opium. No opiates. Harmless. Doctors recommend it. Seventy years without an equal. 35 cents everywhere.

SHOT AT A CAT; STRUCK A BOY

Scott Whitsitt, Aged Fifteen, Gets Bullet in Leg.

Scott Whitsitt, aged fifteen, living at 516 East Orchard street, was taken to St Mary's hospital Monday evening to have a bullet taken from his left leg. Mr Martin, a friend of the family, was shooting with a rifle at cats that had been killing chickens, and one of the bullets glanced and struck the boy in the leg just below the knee

Wanted—
A Bank Cashier

An established bank, in a town of about 1,200 population desires the services of a real—live wire—cashier and banker. He must be this in every sense of the word. Must furnish proof that he has made good elsewhere, and have confidence in his ability to do still bigger and greater things.

This bank is located in Central Illinois and is in the center of a good agricultural community. Man wanted to begin at once.

In addition to the above we need two good experienced men for bookkeeping positions in towns about 100 miles from Decatur.

These positions all call for experienced, high class men. If interested, call on or write me.

H. M. Owen

Principal, Brown's Business College.

TOMORROW
WEDNESDAY
is to be
"DOLLAR DAY"
—at—
RAUPP'S

One lot of women's and children's footwear—mostly low shoes in small sizes and narrow widths—Pumps, straps and button styles, both black and tan—on special sale tomorrow only. Your choice, a pair

$1.00

You should not hesitate to take advantage of the unusual bargains offered in our

ANNUAL AUGUST CLEARANCE SALE

Assortments are becoming more limited each day. Don't wait, come tomorrow.

RAUPP & SON
129 N. Water St.

Society.

CAPT. HARRY CREA REACHES FRISCO

Will Come to Decatur to Visit Relatives.

CAPTAIN Harry Crea and family have arrived safely in San Francisco, according to a message received Tuesday morning, by Dr. W. H. Penhallegon They had a splendid trip over from China, Capt Crea writes, and all are in the best of health.

They will spend a day or so in San Francisco attending to several business matters and then will leave immediately for Decatur. It is expected that the party will arrive in Decatur about the latter part of the week.

Capt Crea has received orders to proceed to Syracuse, N. Y., where he will be stationed in the future He will however, be given a short furlough, the larger part of which he will spend in Decatur.

OCT 1 is the date the G. E Chamberlain family has decided on to move to its new home in Toledo, O. Mr Chamberlain spent the week-end here with his family He leaves this evening to return to Toledo.

Twelve women were guests this afternoon of Mrs W. P. Shade at the Fishing club, complimenting Mrs G E Chamberlain A country dinner was served, and was followed by bridge Golden-glow prettily decorated the cottage for the event

Three tables were at play at the card party given by Mrs E E Strobel, Mrs Harry Lanham, Mrs G A Barry and Mrs E G McLean Monday afternoon for Mrs Clifford Klinck of St Louis who has been the guest of friends here The party took place at Mrs Strobel's home 112 West Decatur street Garden flowers adorned the table for the luncheon which was served

Mrs Klinck leaves this afternoon for home

AT the meeting of the Monday Bridge club yesterday at the home of Mrs Maude [illegible] score was made by Mrs Thomas J Meck of Chicago who is here visiting her sister, Mrs Perry Denison Second place went to Mrs Eleonora Benson

Another out-of-town guest besides Mrs Meck was Mrs Charles Waggoner of Chicago who is the guest of Mrs Ben Waggoner.

The next meeting of the club will be at the home of Mrs W M Doane

The meeting of the Tas Bridge club this week on Friday, will be held at the home of Mrs C A Dixon 1401 North Church street

Mrs Albert Lindquest who was home with her parents Mr and Mrs J Wright Allen of Harristown, during her recent illness has resumed her Christian work She and Mr Lindquest are now in Indiana Their chautauqua work will continue until the first of September

Dr and Mrs A R Taylor expect to leave the latter part of the week for a short vacation trip to Petoskey, Mich They will go to Chicago Friday and visit friends there for a day, leaving Saturday afternoon on one of the lake boats for Bay View

Mrs Taylor expects to remain in Michigan for about six weeks, although Dr Taylor will return earlier

Miss Leah Luttenwider of Mechanicsburg who has been visiting in Elwin, spent Monday here with friends

Miss Elizabeth Stone left Lincoln Sunday for Denver and other points in Colorado where she will visit before taking up her duties in the Colorado Springs high school

Mrs E E Howard is spending today in Lincoln with her daughter Mrs G H Fuller

Mr and Mrs Lloyd Snerly, Mrs Letta Pitcairn and daughters Geraldine and Louise Dorothy and William Traver, W B Hostetler and Stanley Thayer have returned from their motor trip up to Michigan All except Mr Thayer came back Friday, but Mr Thayer remained in Chicago and [illegible] until Saturday night

SHE HAS GONE TO KANSAS CITY

—PHOTO BY WASSON STUDIOS.
BARBARA JANE HOLCOMB.

Little daughter of Mr and Mrs Leo Holcomb, who have recently left Decatur for Kansas City, where they will live. Barbara Jane is an unusually clever child and has many friends among the people in the neighborhood in which she lived.

Nearly two weeks were spent on the trip The party went to Chicago and up to St Joseph, Mich The trip was a delightful one, as roads were good and there was no car trouble

NATIONAL TEA FOR DAUGHTERS

Mrs A P Bialeschki of Pesotum gave a national tea Saturday afternoon in honor of her daughters, Miss Maxine and Miss Laura Bialeschki who will leave soon for Colorado Springs The house was decorated with the national colors the color scheme being carried to the dining room where festoons of red white and blue were hung from ceiling to table Place cards were the favors

REV. R. E. HENRY RETURNS HOME

From Vacation Spent in Cottage At Quiver Beach.

Rev and Mrs R E Henry and their family have returned from their vacation which they spent in their cottage at Quiver Lake They had as their guests Mrs Henry's sister Miss Lulu Ayers of Carthage and in nearby cottages were Mr and Mrs A R Runkel Mr and Mrs Roy Smith and Mr and Mrs W W Miller This little Decatur colony especially the men members spent most of the time fishing and they are telling some wonderful tales of the fish that they caught They also enjoyed the chautauqua entertainments which were in progress while they were there

Mr and Mrs Runkle and Mr and Mrs Smith returned to Decatur Monday But Mr and Mrs Miller will visit in Carthage before they return

MATTIE KELLER IS ELECTED PRESIDENT

New officers for the coming six months were elected by the Luther league of the English Lutheran church at its meeting Monday night at the home of Miss Edith Riepie 1178 West [illegible] street They are as follows:

President Miss Mattie Keller
Vice President Miss Meda Stubler
Secretary Miss Edith Riepie,
Treasurer Miss Lulu Keller
Organist Mrs A G Webber

Twenty-five people attended the meeting After the business session a social time was enjoyed

Penny Grocery

PENNY GROCERY No. 1 527 N. WATER | PENNY GROCERY No. 2 632 E. WOOD

Big Bargains All Week

The store to trade with—that saves you pennies.

FLOUR $3.55

Large Sack—made of old Wheat

POTATOES, PER PECK 48c
LARGE JAR APPLE BUTTER 23c
3 DOZEN HEAVY CAN RUBBERS 23c
APPLES, PER PECK 30c
2 BARS MAGIC SOAP 9c

NEW OFFICERS MUST MAKE GOOD

Their Work Only Beginning, Say Authorities.

Fort Sheridan, Aug. 14.—Now it's up to the newly commissioned officer to make good. If he doesn't, he'll drop down and probably out. And the man who proves he deserved a bigger commission than he received will have a chance for it.

In this way, according to a war department announcement to the officers' training camp today, it is believed there will be eliminated even that small percentage of inequalities that may have crept into the long list of 3,000 commissions

Sitting in judgment whenever their services are necessary, from the first day the big division camps are opened, will be boards of officers acting as merit boards. They will listen to reports on officers who don't measure up to their jobs and to recommendations that other men be given better places than those awarded to them here.

BACKSTOP FOR MISTAKES.

The regular army officers in charge of the camp feel that the plan affords a perfect backstop for any mistakes that may have been made in the rush of selecting men for commissions under the entirely new methods necessarily employed. And those students who think they have detected a speck of favoritism feel any injustice that may have been inflicted will be corrected. In other words, the camp as a whole feels that the last bit of machinery necessary to put the officering of the new army absolutely on the merit basis has been found and put into use by the war department.

The first step has been to wipe out all seniority among the newly appointed men. In the regular army, except in unusual cases, a company or regimental officer holds his rank until his turn comes to step up to the next grade. Graduates of the camp here will have no such advantage The man who appeared first on the list of captains chosen from his company was considered the best on the list, but from now on he is on an even footing with the man whose name came last

PATRIOTIC PROGRAM AT CONGREGATIONAL

In Honor of Men Who Go to the Front.

A patriotic program will be given in the First Congregational church Sunday evening, Sept. 2, for all of the officers and men of Decatur and vicinity, who have been selected by the government for the army and navy.

This service is a community event and is not restricted to the members of the church. The plan is to make the service a public farewell for all Decatur men who will enter the army the first of September.

The service is planned for Sunday evening in order that those who may wish to attend service in their own church Sunday morning may do so and join in this community service in the evening.

Lemon Juice For Freckles

Girls! Make beauty lotion at home for a few cents. Try it!

Squeeze the juice of two lemons into a bottle containing three ounces of orchard white, shake well, and you have a quarter pint of the best freckle and tan lotion, and complexion beautifier, at very, very small cost.

Your grocer has the lemons and any drug store or toilet counter will supply three ounces of orchard white for a few cents. Massage this sweetly fragrant lotion into the face, neck, arms and hands each day and see how freckles and blemishes disappear and how clear, soft and white the skin becomes. Yes! It is harmless

Fresh Meats
OF ALL KINDS.
Spring Chickens
New Tin Cans for Tomato Canning
Fresh Michigan Celery
WATERMELONS
Fancy Indiana
CANTALOUPES
New Apples, per peck 50c
New Corn
Home Grown Tomatoes
Cottage Cheese.
Fresh Alberta Peaches
Parafine,
Jelly Glasses
Washing Powder, per package 5c
Blended Tea Iceing Specials, per can .. 20c
Daisy Fly Killers
Tanglefoot Fly Paper
Buckmaster
1270 North Edward St.
Bell Phone 316 and 367.

The Wm Gushard Dry Goods Co

Tomorrow We Make The Last Call On

Spring Suits

Choice of Silks or Woolens $10

THIS sale price is but a fraction of the worth of materials alone in these suits, but price is no object in this clearance. We must get these suits out of our cabinets—not many of them, but our refusal to carry over garments is what keeps our stocks clean.

There are just a few silk suits and the balance are high grade wool suits—just 2 or 3 of a size, in 16, 18, 36, 38, 40, 42 and one size 46.

The values range as high as $45, and if you come early tomorrow morning, you own one of these handsome suits for

$10

(Sale opens at 8 o'clock.)

Women Who Are Knitting, Will Be Delighted With Our

Knitting Bags at 63c

WOMEN in every city, town and village are doing their "bit" in a substantial, sensible way by kitting for our soldiers. And every woman who knits needs a knitting bag for her yarns, Needles, etc.

We have just received a big shipment of very attractive cretonne bags that we are going to turn over to the women of this community at a substantial price reduction under value. See them in our Water street window—a variety of styles and colors with silk and cord trimming. Choice 63c

(We have an enormous stock of yarns—most any color.)

BUY BLANKETS NOW

Our August Sales Are Actually Saving Dollars For Every Housekeeper Who Buys Her Winter Bedding This Week

TO stimulate August selling, we are giving our patrons the advantage of special orders placed with the blanket mills nine months ago. We are sincere in urging every woman to anticipate her winter's needs for these prices will not be possible a little later.

Sample Wool Blankets

White, grey, tan and novelty plaids.

Regular $ 4.50 Blankets—Sample Sale Price..........$3.59
Regular $ 5.00 Blankets—Sample Sale Price..........$3.98
Regular $ 6.00 Blankets—Sample Sale Price..........$4.95
Regular $ 7.50 Blankets—Sample Sale Price..........$5.95
Regular $10.00 Blankets—Sample Sale Price..........$7.59
Regular $12.00 Blankets—Sample Sale Price..........$8.50
Regular $14.00 Blankets—Sample Sale Price..........$10.50

NEWSPAPERARCHIVE® NEWSPAPERARCHIVE®

SPORTS

COLLEGE ATHLETES GET COMMISSIONS

Many Well Known in Illinois Honored.

Athletes from the Universities of Chicago and Illinois fared well in the distribution of commissions at the Fort Sheridan officers' training camp. The success of the athletes, army officers said today, was probably due to the fact that participation in sporting events gives thorough acquaintance with discipline, and also an increased facility in co-ordination between mind and muscle.

Among those receiving commissions is John H. Canning, who was noted as the lightest and one of the fastest guards in the "big nine" conference, when he performed for the University of Chicago five years ago. He was appointed captain of infantry in the first company. Before going to the camp he was instructor of political economy at the University.

WHO THEY ARE.

Kent Chandler, former track man, and Laurence Whiting, captain of the Midway team in 1911, won captaincies in the first troop of cavalry. Hans Norgren and Walter Shafer, members of the Chicago gridiron team during the last two seasons, were appointed second lieutenants of infantry.

Peter Russell, captain of Maroon football team, and noted quarterback for three seasons, ending in 1915; Frannie Ward, sprinter and hurdler, and Captain of the Maroon track team; and George Setzer, who played half back on Chicago during the last two seasons, received commissions as lieutenants in the regular army.

Mike Mason, considered one of the best distance runners the University of Illinois ever produced, received a commission in the regular army. Other Illinois men who were awarded commissions are:

Ralph Chapman, captain of the 1914 championship team; Eugene Schobinger, star performer on the football eleven in 1914; Ray Woods, basket ball player, and Bill Krebs, former third baseman on the baseball nine.

Grand Circuit Opens at Cleveland.

Cleveland, O., Aug. 14.—Owing to the rain yesterday the second North Randall grand circuit meeting will open today, yesterday's card having been set over one day. There are four events on the card, but chief interest is centered on the 2.09 trot in which Mack Forbes and the Woodrum are expected to settle the question of supremacy. Neither trotter has been defeated so far in the 1917 campaign. The other events carded are the 2.07 pace, purse $1,000, the three year old trotting sweepstakes and the 2.17 pace, purse $1,000.

RAY JUDY AT TRAINING HOSPITAL

Former Wabash Fireman Gets New Assignment.

According to a letter just received by Mrs. F. T. Judy from her son, Ray, who has been in the transport service of the army, making trips between the United States and France, he has been transferred from that work to the Receiving and Training Hospital for Red Cross nurses at New York and is now an orderly to the Chief Army officer there.

He states that he will be there at least three months and perhaps longer and that he did not know whether he would ever be put back in transport service or not. Nurses were coming in to the hospital every day for training and bunches were being sent to France from there after they had received training. One group of 130 nurses were leaving for France on the day he wrote the letter. About 200 are always in the school in training.

DOHERTY AND WEST CHAMPIONS

That's the Tennis Outlook at Y. M. C. A.

The singles championship match in the city tennis tournament will probably be played Thursday, according to the way the matches are now being played. The doubles will be finished up Tuesday afternoon. In the semi-finals Monday Doherty and West defeated Warner and Persinger and they are picked as the champions.

In the singles Monday the following scores resulted:

Curtis Busher defeated Conklin, 6-2, 6-4.

Warner defeated McDonald, 5-7, 6-1, 6-1.

Hoewing forfeited to West.

GIBBONS TO FIGHT JACK DILLON.

Terre Haute, Ind., Aug. 14.—Tommy Gibbons, light heavyweight and Jack Dillon, of Indianapolis, have been matched to box ten rounds on Labor Day, it was announced today. Gibbons was substituted for Battling Levinsky. Both Gibbons and Dillon have posted forfeits.

Progress of The Pennant Races

NATIONAL LEAGUE.

Club—	W.	L.	Pct.	Win	Lose
New York	66	33	.667	.670	.660
Philadelphia	58	44	.569	.551	.561
St. Louis	57	52	.523	.519	.528
Cincinnati	59	55	.518	.514	.522
Cubs	56	53	.514	.519	.509
Brooklyn	50	53	.485	.490	.481
Boston	45	56	.434	.440	.430
Pittsburgh	33	71	.317	.324	.311

AMERICAN LEAGUE.

Club—	W.	L.	Pct.	Win	Lose
Sox	68	42	.618	.625	.607
Boston	65	41	.613	.617	.607
Cleveland	60	52	.536	.541	.520
Detroit	58	53	.523	.527	.518
New York	53	53	.500	.505	.495
Washington	49	58	.458	.463	.454
Philadelphia	40	64	.385	.390	.381
St. Louis	41	71	.366	.372	.362

YESTERDAY'S RESULTS.

National League.

St. Louis, 6; Cincinnati, 5 (12 innings). New York, 6; Brooklyn, 5. Second game: Brooklyn, 2; New York, 1. Philadelphia, 3; Boston, 0. Chicago, 7; Pittsburgh, 3.

American League.

St. Louis, 10; Detroit, 5. Second game: Detroit, 7; St. Louis, 6. Boston, 5; Philadelphia, 1. Washington, 9; New York, 5. Chicago-Cleveland game postponed on account of rain.

American Association.

Toledo, 7; Louisville, 6. Second game: Louisville, 10; Toledo, 3. Kansas City, 8; Milwaukee, 2. Second game: Milwaukee, 9; Kansas City, 3. Minneapolis, 7; St. Paul, 0. Indianapolis-Columbus game postponed.

TODAY'S GAMES.

National League.

Pittsburgh at Chicago, cloudy; 3 p.m. Brooklyn at New York, two games, cloudy; first game at 1:30 p.m. Philadelphia at Boston, clear; 3:15 p.m. Cincinnati at St. Louis was played last Sunday.

American League.

Chicago at Cleveland, two games, cloudy; first game at 2 p.m. New York at Washington, two games, clear; first game at 2 p.m. Boston at Philadelphia, clear; 3:30 p.m. St. Louis at Detroit, clear; 3:15 p.m.

American Association.

Indianapolis at Columbus, two games, clear; first game at 1:30 p.m. Louisville at Toledo, two games, cloudy; first game at 2 p.m. Kansas City at Milwaukee, two games, cloudy; first game at 1:15 p.m. Minneapolis at St. Paul, clear, 3 p.m.

1,000 PEOPLE ON BLOOMINGTON TRIP

Decatur union labor expects to take fully 1,000 people from here to Bloomington for the big Labor Day celebration there. Officials here who are planning the trip have already arranged with the Illinois Traction System for special service. Already 800 men have signed up to go on the trip from here.

CADWALLADER AND POWERS LEADERS

In Registered Shoot at Evanston Club.

Chauncey M. Powers and H. W. Cadwallader of Decatur both made excellent scores at the weekly registered shoot of the Evanston Gun club at the Evanston traps, Sunday. Shooting at 150 targets from a sixteen-yard rise, Powers broke 141 and Cadwallader broke 142. Each had several straight runs of fifteen or twenty.

W. P. Norton, Chicago amateur, and Pat Graham of Long Lake, Ill., tied for honors in the shoot. Each broke 148 clay birds out of a possible 150. Bart Lewis and F. G. Bills also broke 148 each.

COMMISSIONS FOR "LITTLE 19" COACHES

W. T. Harmon and W. McAndrew Are Captains.

Bloomington Bulletin: Two prominent coaches in the Little Nineteen were honored with captaincies by the government authorities at Washington, D. C., in the announcement today of the appointments of the men now in training at Fort Sheridan. The men who received captaincies were William T. Harmon, for the past five years athletic director at Illinois College and William McAndrew who has held a similar position at the Southern Normal school at Carbondale, Ill., for the past year. This means that there will be two vacancies in the coaching arena to be filled within the next month before the opening of college.

FELKER GETS CAPTAINCY.

Another stalwart, fine young American who earned a captaincy at Fort Sheridan, is Theodore Felker, former Illinois Wesleyan athlete and for the past three years at the head of the schools in Lexington, Ill. Felker played fullback on his college football team, was a star track man and also held down an infield post on the green and white baseball team. Since leaving college he has been very successful as a coach at Lexington, turning out winning basketball teams every winter. He attracted attention early at Fort Sheridan, winning the sharp-shooters' contest at the training camp.

150 MORE MOULTRIE MEN CALLED OUT

Sullivan, Aug. 14.—Members of the exemption board of this county have not announced how many exemptions they have allowed up to this time or who have been exempted. One hundred and fifty more men have been ordered to report as follows:

TO APPEAR AUG. 17.

Joseph L. Porter, Lovington; Forrest O. Tawbacker, Gays; Thomas T. Crocket, Drummond; Leslie O. Wetherell, Arthur; Clem Stafer, Allenville; Walter L. Crone, Sullivan; William J. Bloom, Sullivan; James B. Ehle, Coles Station; William L. Smith, Lovington; James Lawrence Foltz, Bethany; Amos L. Munch, Lovington; Joseph E. Butler, Bruce; Roy Spencer, Bruce; John N. Vaughan, Sullivan; William Gray, Lovington; Ross R. Slipman, Sullivan; Charles R. Pellum, Lake City; John E. Reed, Bruce; Wilbur C. Whitley, Coles Station; John Peter Murphy, Sullivan; Opal E. Dean, Sullivan; Claude McLaughlin, Bethany; Arlena Webb, Bethany; Walter L. Drummond, Coles; Orman C. Foster, Sullivan; Orion L. French, Allenville; Thurman Campbell, Sullivan; Arlie V. Trailor, Sullivan; Alva Courtright, Sullivan; Roy P. Dixon, Lovington; Frank O. Clark, Lovington; Albert L. Yoder, Arthur; Charles E. Calvin, Bethany; James Vaughan, Sullivan; Roy Bundy, Bruce; Cecil P. Preston, Lovington; William B. Schrock, Arthur; Raymond M. Reese, Lovington; Roy Pifer, Sullivan; Walter Scott Dalton, Allenville; Huron S. Adams, Bethany; Simon D. Beachey, Arthur; William E. Cochran, Lovington; George Oye, Arthur; Charles E. Gordon, Findlay; Alan Welsh, Sullivan.

TO APPEAR AUG. 18.

Oscar E. Warnhoff, Dalton City; Abe D. Parr, Gays; John A. Harding, Dalton City; Nathan Rine, Arthur; Martin Luther Baker, Sullivan; Paul M. Hankin, Sullivan; George E. Scott, Lovington; J. Neely Martin, Sullivan; Edward Doyle, Lovington; John E. Camp, Lovington; Joseph Paul Wiley, Sullivan; John H. Ray, Sullivan; Orva M. Philpott, Coles Station; Charles E. Kelly, Sullivan; Guy Jordan, Sullivan; Calvin Earl Bristow, Sullivan; Wesley O. Ford, Lakner; William F. Bell, Lovington; George H. Elliott, Lovington; Guy Winfield York, Arthur; Everett Andrew Butler, Sullivan; Francis J. Steck, Arthur; Fred O. Moore, Gays; John A. Bandy, Lovington; Walter F. Woodruff, Sullivan; John Smith, Sullivan; Joseph H. Cutcham, Lake City; William H. Dean, Williamsburg; Arthur Raymond Rose, Bruce; Raymond J. Daum, Sullivan; Will F. Belcher, Sullivan; Romaldo Smith, Sullivan; Henry Brown, Arthur; Ellis Atherton, Lovington; George Vernon Morgan, Sullivan; Henry J. Sona, Sullivan; David Henry Spaugh, Sullivan; Jesse E. Funston, Lovington; Kenneth Miller, Lovington; John S. Pribble, Arthur; Mervin E. Rose, Windsor; William G. Bunn, Bethany; Allen R. Spaulding, Arthur; Joseph Harry Hooker, Sullivan; James Thomas Agers, Lovington; Earl W. Low, Sullivan; Chester L. McKim, Bethany; Hal G. Baker, Lovington; Ralph Raymond Martin, Windsor.

TO APPEAR AUG. 20.

Perry C. Bobbitt, Dalton City; John D. Jeon, Arthur; Shant Catteau, Lovington; Nathan C. Hortenstein, Gays; Homer Cleli Guddie, Sullivan; Leland Hughs, Lovington; Lawrence Kraus, Windsor; Charley O. Reed, Lovington; Fred Hobart Fisher, Sullivan; Otto L. Erlenbusch, Sullivan; Ira J. Loatland, Kirksville; Thomas D. Ledbetter, Bruce; Clarence Powell, Bethany; Russell C. Lowe, Bethany; James E. Bruck, Coles; Harry Hillory Timmons, Bethany; Clyde Lyle Bolin, Sullivan; Edward F. Hannon, Lovington; Alfred Young, Allenville; Chasey H. Freeland, Dalton City; James W. Sporleder, Bethany; James C. Hoard, Lovington; Charles W. Reed, Dalton City; Clyde C. Harris, Sullivan; Lloyd Leeds, Sullivan; John C. Williamson, Sullivan; Charles C. Kirkwood, Lovington; Charles C. Baldwin, Lovington, Lloyd E. Winchester, Allenville; Joseph F. Titsword, Dalton City; Lloyd McLaughlin, Bethany; Ruddy Fair, Sullivan; John R. West, Bruce; Clifton A. Goodwin, Allenville; Thomas C. Towler, Sullivan; Cornelius Brackney, Sullivan; Lyal McLaughlin, Bethany; Willie F. Davidson, Bethany; Fred Marshall, Bethany; Lloyd Osa Bragg, Sullivan; Wash Cain, Bruce; Theodore Kirk, Sullivan; Harley Caudill, Lovington; J. Raymond Duncan, Sullivan; John Simpson, Lovington; John H. Bolin, Sullivan; Thomas W. Baker, Lovington; Floyd E. Freeman, Lovington; Raymond Earl Carroll, Lovington; Don Neal, Allenville.

SIGNAL FACTORY MOVES.

The Comer Auto Signal company have their equipment loaded on the cars at Chicago which will be shipped here at once to open the factory. The Wolf and Jones Automobile company, who are in the building which the factory will occupy, will move their cars across the street in the building recently vacated by the Overland agency. They will continue to use the same office they are now using until the Pifer building is completed.

E. A. McKenzie, secretary and treasurer of the Auto Signal company, and the superintendent, Johnson, loaded everything in Chicago last week and are here ready to receive and put in place all of the machinery.

A convention of salesmen of the National live stock remedies was held at the Merchants' and Farmers' State bank Saturday. The salesmen present were J. R. Penn, F. M. Ray, Charles Olehy and J. P. Lanum of this city; George Beasley of Westfield, Mr. Gorrell of Monticello and Mr. Kent of Lexington.

The case of the City of Sullivan against A. H. Miller, charged with keeping an unlicensed dog, came up before Justice of the Peace C. Euterline Monday. On account of the illness of City Attorney Joel K. Martin, the case was continued until Thursday morning.

The Sullivan band will not give their usual concert Thursday evening of this week on account of the chautauqua but will give the concert on Friday evening instead as the chautauqua closes Thursday evening.

CROWDS AT CHAUTAUQUA.

The two sessions of the chautauqua Monday were attended by large and appreciative crowds. The program for this evening and Wednesday will consist of the following numbers.

Tuesday evening — 7:30 p.m., lecture, "Pillar Lifters," Roscoe Gilmore Stott; 8:30 p.m., concert, The All American quintet.

Wednesday afternoon 2:30 p.m., entertainment, "Negro Dialect Impersonations" by Mary Lawrence Olson Cannitz; 2:15 p.m., concert, The Royal Welsh Male quartet.

Evening —7:15 p.m., prelude reading, Mary Lawrence Olson Cannitz, 1:30 p.m., concert, the Royal Welsh Male quartet and piano; 8:15 p.m., humorous lecture, "Lop sided Folks," Dr. George R. Stuart.

Friends of First Lieutenant John Eden Martin seemed to think Monday evening that he was going to be appointed captain of Company C, which is stationed in this city. Lieutenant Martin has not received any word to this effect but his friends seem to be sure that he will be appointed before the company leaves here.

The Moultrie exemption board spent all Monday getting their notices ready to send to the next 150 men who are to be called for examination Friday, Saturday and Monday. All of the notices were sent out Monday evening. The exemption board has received the buttons for the exempted men and will be able to furnish them to all men who are exempted from service.

Friends of Dr. Walter E. Scarborough and Jay Hollingsworth, both formerly of this city, who have just received commissions in the officers' training camp at Fort Sheridan, were glad Monday morning to see in the Chicago papers where the former had been appointed a captain and the latter a first lieutenant.

Leland C. Fitz to Fenoh Ridgway, the west ½, southeast ¼, northeast ¼, 22, 13, 6, $100.

S. P. English to D. W. Carmine lots 4 and 5, block 3, McDaniels second addition to Allenville, $1.

Grace Evelyn Thompson, the sixteen months' old daughter of Mr. and Mrs. E. Lee Thompson, died at the family home here Monday of stomach trouble. She has been in ill health all summer. The funeral was held from the family residence Tuesday afternoon at 2:30 o'clock, Rev. M. C. Cochrum officiated. Interment took place at Greenhill cemetery.

Mrs. George Lowe and two sons of Windsor, arrived Monday evening for a visit with her parents, Mr. and Mrs. J. E. Graham.

Mrs. J. M. Cummins and daughter, Miss Edna, were in Decatur Tuesday.

FINAL CUT

SEASON END PRICES

In High Grade Clothing

$18.50 / $20.00 SUITS } FINAL CUT $12.50

$25.00 / $26.50 SUITS } FINAL CUT $15.00

$28.50 / $32.50 SUITS } FINAL CUT $18.50

1-3 Off on All Palm Beach and Cool-Cloth Suits

Blakeney & Blum

NORTH WATER STREET 316-318

CORRECT APPAREL FOR MEN

Keep Your Teeth Young

A sound, white set of teeth enhances the Pleasing Smile as the years come and go. Nine out of ten people have ACID MOUTH. This weakens the enamel. DISEASE germs get into the soft interior and weaken the foundation structure. When you notice the dark lines in the centres of your teeth, decay has commenced and you should immediately consult

DR. JOHNSON

The Dentist who will save you many an ache as well as MONEY.

Best Gold Crowns ....$4.00 Gold Filling .... $1.00 up

Treatment when necessary $1 extra Plates low as $5.00

ABSOLUTELY PAINLESS EXTRACTING

EXAMINATION AND ADVICE FREE.

Dr. A. W. Johnson

319 North Water Street **Over Kresge's 5 and 10**

IF YOU HAVE THE

PILES

I HAVE THE

CURE

You no longer need to endure suffering from piles, and it is your own fault if you do, as you now have nothing to fear, and no excuse for postponing treatment any longer. My painless, dissolvent method never fails to cure piles without cutting, injections, anaesthetic or laying you up. The cures are permanent and guaranteed. Under my treatment constipation disappears like magic.

EXAMINATION FREE.

Take the advice of an honest specialist and have your piles treated now; don't wait until they have developed into a cancer or fistula.

Hours, 9 to 12 a. m.; 1 to 5 p. m. Sundays, 9 to 12 a. m.

Dr. A. L. DeSouchet

RECTAL SPECIALIST.

429 Powers Bldg.,

Decatur, Ill.

—Rinse the mouth daily with

PYORNOL

Liquid Antiseptic

—For prevention and treatment of Pyorrhea. Kills germs, heals the gums. For sale by

DECATUR DRUG CO.
BELL DRUG CO.
WEST'S DRUG STORE

Genuine Panamas

$2.98

While they last.

Also similar discounts on all Straw Hats.

HONEST ABE

447 N. Water St.

Price and Performance! Costs Less!! Acts Better!!!

Willys SIX

L-Head Type of High Power

The new balance we have attained in the Willys Six whereby we combine greater power with sturdier light weight makes it a snappier, livelier car—and easier to handle.

We want you to compare its performance with cars costing around $1600—the price of the Willys Six is $1295.

That's considerably less—and see if you don't consider the Willys Six a better performer.

Also the Willys Six stands out as one of the season's smartest cars in a comparison of appearance.

It would be hard to design a more beautiful car at any price—new double cowl body—slanting windshield—long low racy lines.

It acts the part and looks the part of a $1600 Six—think of the excess value at $1295!

45-horsepower motor, L-head type of high power

120-inch wheelbase 48 x 2½-inch cantilever rear springs

33 x 4½-inch tires, non-skid rear Two disappearing auxiliary seats in tonneau

$1295

f. o. b. Toledo—Subject to change without n

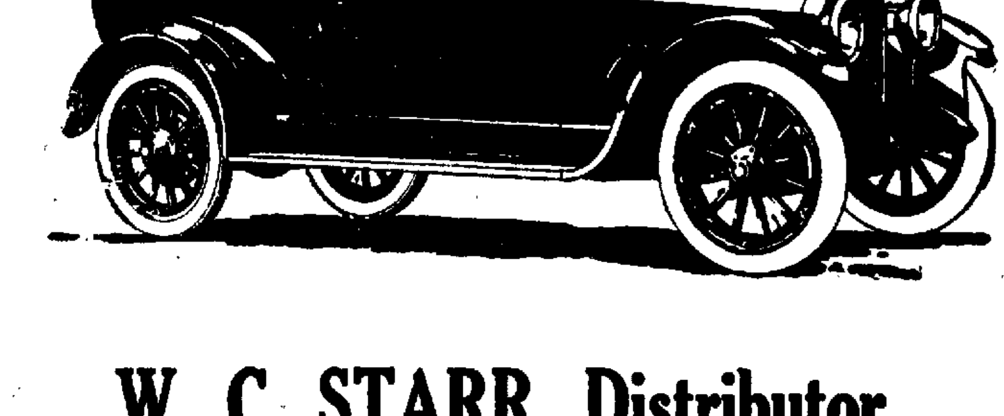

W. C. STARR, Distributor

DECATUR, ILL.

Bell 251 **530 N. Main Street**

NEWSPAPERARCHIVE® NEWSPAPERARCHIVE®

DECATUR REVIEW

Entered at the Decatur, Illinois, Postoffice as second class matter.

The Review Publishing Co.
DECATUR, ILLINOIS.
Office in Review Building, corner of Main and North streets.

Advertising rates made known on application at the office.
SUBSCRIPTION RATES.
Delivered by Carrier.....15c a week
By Mail.....1 Year, $6.00; 6 months, $3.10

Tuesday Evening, August 14, 1917.

Subscribers leaving the city for the summer may have The Review mailed to them daily without additional charge. Address changed as often as necessary, but both old and new should be given.
Notify by 'phone or postal card.
THE REVIEW PUB. CO.

Ten Years Ago Today In Decatur

AUGUST 14, 1907.

C. A. Wilson sold his junk yard on Wabash avenue to a Terre Haute firm.

The board of education met and set the school tax levy for the year at $146,000.

The Y. M. C. A. launched a campaign for 200 members in its boys' department.

Decatur's Three-I league attendance for the year up to date amounted to 42,293, an average of 864 a game. The league requirement was 30,000 for a season

TWENTY YEARS AGO TODAY.

Ed Gogerty lost his left arm in an accident at the Union elevator.

The F. B. Tait Manufacturing company was incorporated for $100,000.

In a newspaper carriers' bicycle race, a two mile handicap was won by Bertrand Kenney with Frank Lindsey and Arthur Wheeler close behind. All were Review carriers.

Roger Williams took a position in the office of Dr. R. L. Walston.

The town board decided to gravel West Pugh street to the Mt. Pulaski road, a distance of a mile.

This Day In Illinois History

Aug. 14, 1841—Camp meeting will be held on the land of Samuel Ridgeway, on Brush creek, by the Protestant Methodists, beginning on the 14th of August. This is the same place their camp meeting and annual conference were held last year about eight miles southeast of Springfield

MEANING OF THE TERM "BOCHE"

Columbus Dispatch — The term "Boche" as applied to the German soldiers, isn't a complimentary one, nor anything new. It is an old term in France, and means "thick-headed." It is about equivalent to our American term of "bonehead."

In fact the word comes from the Italian "bocca," and means "a round ball of exceptionally hard wood used in playing ten pins." But just how it came to be applied to the German soldiers we do not know.

As a general rule, nicknames given to soldiers are not unkindly. The French soldier is called "poilu," which means hairy, because in the early French wars the soldiers had no opportunity to shave, or have their hair cut, and when they returned from the army they had a rough, hairy, uncouth appearance. But there was nothing unkindly in calling them "poilu."

The English are called "Tommies" because of a fictitious popular British soldier made immortal in verse and given the name "Tommy Atkins." During our civil war the union troops were called "Yanks" as an abbreviation of the word "Yankee" and the confederates were called "Johnny Rebs" from "Rebel." But never was there bitterness or sarcasm in the terms.

But now we have the German soldiers generally called "Boches," or "Boneheads," and certainly not as a term of endearment. The appellation "Hun," which one sees in print frequently, also is a term of reproach, and means that the German's present warfare and tactics savor of the barbarity of the Huns, who, under Attila, came near overrunning Europe and destroying civilization. There were many of the Huns left in the region that has since become Germany, but the German people, as a people, are not descendants of the Huns.

Ready for Next Liberty Loan

Henry Clews, the veteran financier, writes as follows:

"Our banking situation is exceptionally satisfactory, considering the vast strain imposed upon our resources by the war. The Liberty Loan was successfully floated with scarcely a ripple. It was the biggest financial transaction in our history, and yet made comparatively small impression upon either loans or discounts. Another installment will probably be issued within a couple of months. Terms are already being discussed, and optimistic opinions as to its success are universal. There is an abundance of money to invest, and the probabilities are that the second loan will be even more liberally subscribed for than the first.

Many buyers who were too timid to avail themselves of the first offer will act upon the second. Savings banks have adapted themselves to the changed situation, and will be more ready to co-operate on the second loan than at the time of the first offering, when there was justly some fear of depositors withdrawing their funds too freely. This fear has since disappeared. Many wealthy buyers of Liberty bonds who only received one-fifth of their bids will also be liberal buyers, so the new loan is assured of a large initial demand. Interest in the war has also deepened considerably during the past month, and this will be helpful.

FRANK C. MYER IS COMPANY CLERK

Ray Wright Writes from the Great Lakes.

QUARTET IS FEATURE

Decatur Singers Are Frequently Called Upon.

"If any friends or relatives inquire about us, urge them to write, even if only a post card," says Raymond S. Wright, one of the Decatur boys who recently left for the naval training station at Great Lakes, Ill. Raymond's address is Company A 3d Regiment. All of the boys who went from here in that group have many friends in Decatur. It will be a fine thing and a kind thing for these friends at home to write these boys who are busy enough, but are more or less homesick and lonesome. The letter from Wright follows:

WORTH VISITING

"With us there is nothing to do on Saturday afternoon except loaf, write letters and keep clean, so I take this opportunity to write you the promised line.

"I don't know whether it has ever been your privilege to visit this place or not, but if the chance ever comes be it in peace or war times, don't fail to take advantage of it. It is one of the most inspiring places to visit I ever saw. From the first day on, there is always something new to keep your patriotism and enthusiasm at a high pitch. The bands, there are lots of them, play several times a day and it helps to keep everyone in good spirits. You should hear one of them play a few spirited marches, before you try to describe the word 'fervor.' Then again, our company commander, H. R. Clark, always keeps before us in some manner or other, our reasons for coming here.

HE'S NO PACIFIST

"The other day two fellows who were boxing got a little rough and Clark sang out so everyone could hear, 'Hey, you fellows, don't waste all that fighting spirit on each other, but wait a few months and use it on those d — Germans across the ocean.' You can see he is no pacifist, but at the same time he is as kind-hearted and sympathetic a man as you could find. We are glad to be under him.

ALL IN SOME COMPANY

"The entire crowd that left Decatur on Aug. 7, is in Co. A, 3 Reg., and we are all living on the same street, within a space of about 100 feet. F. C. Myer, Jr., is company clerk. Coran is an assistant section leader and the seaman quartet is the official 'sing' of the company. This quartet has made somewhat of a name for itself. In Peoria at the feed given by the Business Men, they were easily the feature event of the evening. Since going into camp they have given selections on numerous occasions. Nothing slow about the Decatur crowd.

"On account of numerous medical examinations, we have had very little drill so far, but we are expecting to get it good and hard next week. Some of the men have gone right ahead with their studying and not a few have mastered the semaphore and Morse codes, as well as various knots and drill tactics.

PRAISES Y. M. C. A.

"The work of the Y. M. C. A. here can hardly be overestimated. It is the coolest place in camp, and anytime outside drill hours you can find a big crowd there. They furnish free paper, envelopes, pen, ink, magazines, games, music, etc., as well as having for sale stamps and post cards. The secretaries are always glad to do errands in town or in fact anything they can for the comfort of the Jackies. And believe me, they have their hands full.

"Bliss Irwin and Lauren Shaw have visited us several times. Shaw works in the 'Y' just south of us, while Irwin covers the whole 'Great Lakes' station. He is in charge of the 'Y' construction work.

ALL GOT HAIR CUTS

"Of the former good looking citizens of Decatur, their chief claim to distinction now is a trio of 'pool ball haircuts.'

"The nights here are very cool, due to the fact that the camp is on a bluff overlooking the lake. We do not suffer though, as each man has two wool blankets to roll up in. Some brilliant light suggests that 'from sheets to blankets and back again is four years.'"

EVERETT DICKEY TO HIGH SCHOOL

Everett L. Dickey, for the past two years teacher in history in the junior High school school, has been advanced to a position on the faculty of the Decatur High school, as instructor in history.

Mr. Dickey is a graduate of Millikin, and was garduated with the class of 1910 and later received his master's degree. Mr. Dickey has been with the Decatur schools for the past two years and is considered a valuable man on the staff.

HOME READING COURSE FOR CITIZEN-SOLDIERS

[Issued by the War Department]

LESSON NO. 2.
NINE SOLDIERLY QUALITIES.

(Preceding Lessons: 1 Your Post of Honor; 2. Making Good as a Soldier.)

The three basic qualities, Loyalty, Obedience and Physical Fitness were treated in the preceding lesson. There is another group of three soldierly qualities that are especially needed during the periods of training, marching and waiting between combats.

They are:
Intelligence,
Cleanliness,
Cheerfulness.

Although these qualities are associated chiefly with camp life, they are of course, scarcely less helpful in all other phases of military service.

INTELLIGENCE

Intelligence does not necessarily mean education, but rather quick observation and willingness to learn. There is plenty of need for intelligence in modern warfare. The National army will be forced to absorb within a few months a training which would ordinarily extend over a period of two or three years. Those who intend to fit themselves for promotion should study thoroughly the manuals and the drill regulations which affect their duties. In time they should learn something about map-making and map-reading, the construction of field entrenchments, training and care of horses, signalling, the handling of complex pieces of machinery, and many other subjects.

Any practical knowledge that you may now possess will surely be useful and helpful to you in the army. Capt. Ian Hay Beith of the English army, points out that in the first British forces of the present war the previous trade or training of every soldier was sooner or later utilized.

CLEANLINESS

Cleanliness is important everywhere, but most of all in the army where large bodies of men are brought together. In its true sense, it includes not only keeping your body clean, but also your mind and your actions. Fortunately, it is a virtue in which Americans generally rank high. There should be little difficulty in setting a satisfactory standard in the new army. This is a subject more fully treated later in this course.

CHEERFULNESS.

Cheerfulness is always a prominent trait of good soldiers. Here again Americans may be counted upon to make a splendid showing, even in the face of any unexpected hardships or difficulties that may be ahead of us. There are numerous episodes in American military history to justify this confidence.

In January, 1863, the Union army lay in camp at Falmouth, Va. About a month before had occurred the disastrous and bloody defeat at Fredericksburg. In the North it was the darkest hour of the war. Everywhere outside the army there was depression and fear. On January 21, the commanding general ordered the troops to break camp and move forward. At the same time "a cold drizzling rain set in, the ground speedily became like a sea of glue, everything upon wheels sunk into the bottomless mud, it took twenty horses to start a single caisson, hundreds of them died in harness, but still the general persisted. But the rain persisted also, and it soon became a simple impossibility to go forward." After two days of effort it was necessary to have the men struggle and flounder "through the wilderness of mud back to their camp."

Picture the situation. Recent defeat with heavy losses, retreat; a cheerless mid-winter camp; rain; cold; mud; discouragement at home; a long march under the most trying conditions ending in a return to the same camping ground from which the troops had started. A little grumbling might reasonably have been expected. But the men of 1863 were too good soldiers to draw long faces. The historian goes on: "The march was made in high good humor, the soldiers laughing and joking at their ill-luck with that comic brightness characteristic of Americans in different circumstances."

THREE QUALITIES OF BATTLE.

Finally, there are the three battle qualities of the good soldier:
Spirit,
Tenacity,
Self-reliance.

Unless a man has these three qualities—even though he possesses all the other six in good measure—he is after all only a camp-fire soldier.

SPIRIT.

Spirit—fighting spirit—is far from being mere hatred of the enemy, or blind fury, on the one hand; nor is it mere passive obedience to orders, on the other. It means cool, self-controlled courage—the kind of course which enables a man to shoot as straight on the battlefield as he does in target practice. However, it even goes a step beyond that point. Decisive victories cannot be won by merely repulsing the enemy. "Only the offensive wins." (Infantry Drill Regulations, paragraph 511.)

Like all the other qualities of a soldier, spirit can be cultivated. An untrained army seldom possesses it. But it can be developed. You can and will develop it until it becomes as much a part of yourself as any of your easy-going civilian habits are now.

TENACITY

Spirit carries a body of soldiers forward. Tenacity is the quality that makes them "stick." The thorough soldier is never ready to stop fighting until his part of the battle is won. Tenacity was never better expressed than in the words of John Paul Jones. Standing among his dead and wounded on his sinking ship which was "leaking like a basket," he replied to his adversary's invitation to surrender, "Sir, I have not yet begun to fight." Two hours later the battle came to a sudden end when the colors of the enemy's vessel were hauled down.

SELF RELIANCE.

Self-reliance is characteristic of the American, whether he is serving as a soldier or in some civil occupation. Much the same quality is sometimes referred to as "initiative." It is a quality needed more than ever before in present-day warfare. Major General Leonard Wood, in his introduction to the Field Service Regulations of the United States Army, says:

"Officers and men of all ranks and grades are given a certain independence in the execution of the tasks to which they are assigned and are expected to show initiative in meeting the different situations as they arrive. Every individual, from the highest commander to the lowest private must always remember that inaction and neglect of opportunities will warrant more severe censure than an error in the choice of the means."

MAKING YOURSELF STRONGER.

The nine qualities which have just been reviewed are those which everyone of us would like to have for himself. They are the essentials of virile and successful manhood, whether in the army or out of it. Even the moral weakling and the slacker in their hearts admire these qualities.

Doubtless you have developed some of them already—perhaps all of them to a greater or less extent. Many a man has discovered, when put to the test, that he possessed these qualities without having himself realized it. But under civilian conditions it is not easy to cultivate all of them.

In the army you will have your opportunity in a few months of training to strengthen these qualities in yourself. In so doing you will learn to control yourself, to take care of yourself under all conditions, to meet hardship and danger unflinchingly, to be fearless and self-reliant. At the end of these few months of training you will have gained immensely in vigor and in strength.

Uncle Sam's Thrift Thought For Today.

TUESDAY.

PEANUT SOUP.

A delicious and nourishing soup may be made from skim milk and peanut butter as follows, says the United States Department of Agriculture.

Heat 1 pint of milk until lukewarm. Add 2 rounded tablespoonfuls of peanut butter mixed to a smooth paste with a little of the milk. Salt to taste. Thicken with 1 teaspoonful of butter or savory fat mixed with 1 tablespoonful of flour. Bring almost to the boiling point and serve.

Salaries to Be Paid New Officers by U. S.

Here is the pay the men who graduated from the army training camps will receive:

Major—$3,000 a year, $250 a month.

Captain — $2,400 a year, $200 a month.

First lieutenant—$2,000 a year, $166.67 a month.

Second lieutenant—$1,700 a year, $141.67 a month.

For those who remain in the army after the close of the war it may be noted that at the end of five years 10 per cent is added to the yearly pay; at the end of ten years, 20 per cent; at the end of fifteen years, 30 per cent, and at the end of twenty years, 40 per cent, except in cases where the law fixes a maximum rate.

E. CLETUS EBERT TO KANSAS CITY

Employe of George Williams Gets a New Position.

E. Cletus Ebert, who has been employed by George Williams in his optical shop in Central Block, left Monday for Kansas City where he will enter the employ of an optical manufacturing concern and later expects to be sent to Texas by the firm.

Mr. Ebert is quite well known in Decatur, and has been an active worker in the Methodist Sunday school. Mrs Ebert and son, Bernard, will leave within a few days to join Mr. Ebert in Kansas City.

Before taking up his work with Mr. Williams Mr. Ebert had taken a course in optometry at the Northern Illinois College at Chicago.

THEY WHIRLED HIM IN CHAIR

J. T. Ferguson Passes Aviation Test.

Though the United States needs aviators, it is not so easy to break into the ranks. It's a mighty rigid examination that a candidate is given before he is accepted according to James T. Ferguson, who passed an examination in Chicago last Friday for admittance to the officers' training school, Aviation Section Signal Officers' Reserve Corps.

"They have seven different rooms in which you undergo some form of examination," said Ferguson, "and you go through all of them. I went in at 9 a. m. and from that time on until 5 p. m., I was being examined. They examine you in every little detail. Your eye, ear, nose, throat, heart and such. The equilibrium test is the stiff one.

IN WHIRLING CHAIR.

"One is fastened into a whirling chair about like a barber's chair and directly in front of a window. My attention was called to a bright red pipe, a water spouting on a building across the way. They told me that I would be whirled around and stopped right in the same position facing the pipe and was to tell them the very second I could recognize the pipe again. Then they let Joe and whirled me round at great speed for some time. The chair stopped but I couldn't see the pipe or anything else. It was just ninety-six seconds before I could first see the pipe again. They put me through that test about four times and it required around an average of 96 to 98 seconds each time to see that pipe."

THEN TO BANTOUL

Ferguson will now remain at his home, 419 North Main street, until he is ordered to report for training. He will spend eight weeks in the special course at the University of Illinois in studying mechanics, astronomy, geography and the like and from there will go to the aviation school at Bantoul for further training. When he passes and is finally commissioned he expects to be named a First Lieutenant.

Mr. Ferguson has been employed as a clerk at the Mueller factory for the past eighteen months.

Allen Callon Under Arrest.

Allen Callon was arrested Monday evening on complaint of Fred Rozanski, who charged him with assault. Callon gave bond in the sum of $25 to appear before Justice Keeler Friday. Callon and his girl were out walking Sunday evening, according to the story told the police, and they strolled past the home of Rozanski. Rozanski sat on his front porch. He noticed that Callon had his arm around the girl and he expostulated with Callon, who took his protecting arm form around the girl and shot his fist, at Rozanski.

"THE SORE SPOT" IN THE FOOD QUESTION

THE legislative wisdom of the nation is centered on the problem of the nation's food supply. And it seems to be everywhere recognized that the sore spot in the entire "problem" is just how to curb manipulation and excessive retail charges.

May it not be wise at this critical time to suggest that the strongest activities of both national and state effort to bring food to the people at fair prices be centered on the vital spot? It is conceded that there is no shortage of production of food. The farmers have produced the amount of cereal crops and potatoes that the experts of the Department of Agriculture declared, early in the year would be sufficient for the people of our nation and for the European nations to which the United States will ship foodstuffs. The apple crop will be short, but with abundance in winter vegetables and the added supply of preserved foods which will result from the nation-wide campaign for canning and drying, the supply of food for the citizens of this country seems reasonably assured.

But the burning question of the hour in every home throughout the nation is, "What is to be done to the end that this supply may reach the people of the nation at prices that they can afford to pay and at prices such that the children of the poor may not want for food?"

One thing seems sure, and that is that the food problem must be attacked from a standpoint totally different from that which legislators have been wont to consider it heretofore. Anyone who has "sat in" at some of the various food "hearings" which have been taking place in different states has come away with the feeling that the men who were taking evidence as to the reasons for high prices and those who were giving evidence, were all animated with a single purpose, namely, how the business of that particular state in food production or distribution might best be protected.

It has not seemed to occur to some of these men that there is a higher consideration than this. Every thoughtful person recognizes that the business of a state or nation must be adequately safeguarded and promoted in order that general prosperity and plenty may result. But there are times—and is not the present such a time?—when the good of the whole people must be set above the protection of any songle business activity.

To put it another way: On one side in this question of national food supply and of the high cost of living is the whole American people—every man, woman and child in the country. Inadequate food for any part of this vast population of 110,000,000 means a weakening in that part of the future as well as the present productivity and efficiency of the nation. Underfed human beings cannot be efficient workers; ill-nourished children can scarcely develop to be strong and virile adults.

On the other side of the food problems are the farmers, the distributors and the retailers through whose efforts the food supply is maintained. These are all entitled to fair living in proportion as the services they respectfully render are beneficient. No legislation should interfere with this fair living.

But when there comes any conflict of interest, should not the people as a whole receive first consideration? Is not that democracy? Is it not majority welfare, the very fundamental idea of American institutions and ideals?

Would it not be more consistent with true Americanism if those who are to legislate in food matters and who are trying to find out just what is the best course to pursue would approach the question from this point of view rather than with a desire to find out just what the business interests want them to do?

Every housewife in this land should consider deeply not only the food problem in her own home (as most of us are obliged to do now), but she should watch all proposed legislation in her city of state and as far as her influence goes should try to exert a collective influence to the end that all those who are considering food legislation know that the women of this nation expect and demand that the interests of the whole people should be regarded as of greater importance than the interests of any special business class. If the interests of the latter must be restricted or regulated in any of their practices in order that the welfare of the whole people may be assured, then there should be no hesitation on the part of legislators in making such regulations.

LAURA LEONARD.

DECATUR'S BUSY STORE ALWAYS THE LOWEST PRICES
The Stewart Dry Goods Co
227-235 N. WATER ST. DECATUR ILLS.

For Wednesday We Announce An Amazing
Silk Dress Sacrifice

$18.50, $20 and up to $27.50 Dresses

These Dresses Will All Be Sold Out in One Day, So Come Wednesday

$10

The Silks Alone in Any Dress in the Lot Would Cost You More Than Ten Dollars

—Never in the history of our business have we offered such bargains in silk dresses as a limited number of women will secure here Wednesday. As there are only one, two and perhaps three of each kind enumerated we announce this sale subject to garments on hand. The best things will go first; all will go quickly. Come early and avoid disappointment. Think of it—lovely, new style silk dresses actually sold up to $27.50, choice, $10. Included are:

$27.50 white Khaki Kool Crepe De Chine dress, size 38...$10
$25.00 rose plaid taffeta Russian Blouse dress, size 18...$10
$22.50 black taffeta, spot proof silk dress, size 36 to 40..$10
$20.00 black messaline dress, ruffled trim, size 38.....$10
$25.00 Navy messaline dress, velvet trimmed, size 36...$10
$18.50 plain black taffeta silk dress, in size 36 at.....$10
$19.75 grey taffeta silk, high waist dress, size 18.....$10
$25.00 green messaline dress, velvet jacket, size 38....$10
$27.50 fancy grey crepe de chine silk dress, size 38.....$10
$27.50 copen blue taffeta tailored suit in size 18, at $10
$25.00 to $25 party and dancing dresses, sizes 16, 18, 36 ..$10

$3 and $4 Felt Hats, Choice $1.49

—Wednesday—another great sale of fascinating felt hats—the fashionable favorites for present wear. 50 of them grouped on one big table. Large, dressy, droopy sailors, with plain band trimmings—in all colors—blue, gold, rose, green, tan, white, etc. Regular $3 and $4 felt hats, choice $1.49

$1.95 Skirts $1
Six Different New Styles

—Wednesday, to close out in one day, we place on sale a great lot of smart white gabardine, pique and poplin dress skirts—with sport and patch pockets, pearl button trimmed. Six different styles; waist bands 24 to 36. $1.50 to $1.95 skirts, choice..... $1

NEWSPAPER ARCHIVE®

The Modern Home Has a Piano That Any One Can Play—Has Yours?

MODERN home life, calls for the uniting influence of family music. No single thing among all your pleasures binds husband closer to wife, keeps the home life on a higher plane, or sweetens a child's mind with happier fancies than a piano that any one can use and all enjoy together.

Repair the neglected musical education of your youth with a piano that entails no practice. Let your home have the distinctive atmosphere that only an abundance of good music can supply. Exchange your silent piano, whose limitations restrict the whole family's pleasures, for a

Player Piano

At this "House of Music" you may choose from the following known makes:

Schomacker Angelus Grand
Emerson Angelus "Artrio" Electric
Emerson Angelus
Emerson Amphion Electric
Lindeman & Sons Angelus
Lindeman & Sons Auto-Player
Lindeman & Sons Standard
Schiller "Ideal."

Emerson PIANO HOUSE

"The House of Quality, Price and Service."

143-145 N. MAIN ST.

Is It Not Sound Policy?

For you to take your business course at Brown's Business College?

This school not only gives you a thorough business training, which will enable you individually to secure employment anywhere, but, if you wish, will assist you to form the proper business connection either in Decatur or elsewhere.

For a third of a century this school has championed the cause of commercial education. During these years it has been a leader. It still leads. It has trained thousands of young people for business. Let us train you this year. Write for the catalogue and "The Brown Record." Fall term begins September 3. Address

Brown's Business College

H. M. Owen, Principal Decatur, Illinois

FLOUR $3.60

Kansas Hard Wheat--every sack guaranteed

FRESH EGGS, PER DOZEN 32c
SCRATCH FEED, PER CWT $4.25
POTATOES, PER PECK 50c

We also have a full line of fresh meats, vegetables, fresh and dried fruits.
Any order amounting to 50c delivered anywhere in the city.
Buy all of your eatables from us, we will save you money.

SPOT CASH GROCERY AND MEAT MARKET

THE BARGAIN SPOT OF MACON COUNTY

Phone 518-519 William and Water Sts.

BIG CROWDS AT PANA CHAUTAUQUA

Decatur Band Gives Fine Programs.

Pana Aug 14—Sunday's attendance at the Pana Chautauqua was far beyond expectations. People came from far and near to hear the Beaumanoir Commandery band of Decatur and Bishop Edwin Holt Hughes, the lecturer for the day.

RECEIPTS ABOUT $1,000 SUNDAY.

Gate receipts neared the thousand dollar mark and as more season tickets are out than usual and most of them were used Sunday, it is evident that an immense crowd was entertained throughout the day. Automobile parties came from Decatur, Springfield, Taylorville and Vandalia and from all surrounding smaller sized towns within a radius of twenty-five miles of Pana

700 AUTOMOBILES.

By actual count more than seven hundred automobiles were parked on the grounds Excellent arrangements were made this year for car parking and the order introduced and space used enables the owner of a car access to and from the grounds without inconvenience

The first three days of Chautauqua the attendance has been remarkable They are recorded as the best of any three first days of any previous session

Those who had the pleasure of hearing the sermon delivered by Dr. Cobb, the platform manager, Sunday, expressed themselves as delighted. This is his second year as manager of Pana's Chautauqua platform and he has many admirers among its patrons

During the hour of the lecture given by Bishop Edwin Holt Hughes, the auditorium was crowded to its capacity and none of the audience appeared to tire of this entertainer

PRAISE BEAUMANOIR BAND

With the advent of the Beaumanoir Commandery band of Decatur on the platform lovers of music thronged to the auditorium and the selections rendered were worth more than double the price of admission This band consisting of forty pieces, produced entertainment at three periods of the day Sunday that was a delight to all The effect of the usual band instruments is heightened by the addition of cellos and string bass The management was complimented upon the selection of the band for the program Music is to be rendered by this band next Sunday at the Chautauqua. A number of Decatur people accompanied the band to Pana

Kilties band of Canada, was the chief attraction at Monday's session, and proved a great Chautauqua attraction They appeared in full kilted regimentals and made a striking appearance at both the afternoon and evening performance

WEDNESDAY, AUGUST 15

9 00 A M Lecture—Dr A P Cobb
10 00 A M. Chorus Class, by Mr Bonus
2 00 P M Community singing
2 15 P M Prelude—Apollo Concert Co
2 45 P M Entertainment—by Pamahasika and his Pals
7 00 P M Community Singing
7 20 P M Full Program—Apollo Concert Co
8 00 P M Moving Pictures

Chautauqua affords a "home coming" to many one-time Pana citizens who are glad of a reunion of day or two with old friends and relatives To many the Chautauqua is an event of reminiscences Among such visitors present Sunday were

Mr. and Mrs Ed Harris, Mr and Mrs R F. Butts and children of Springfield Mr and Mrs Frank McElroy Miss Harriet McElroy and Mrs J A McElroy, of Chicago, R J Hammond and family, of Mattoon Mr and Mrs Charles Bowers of West Frankfort Mr and Mrs Walter Morgan and children, of Decatur Mrs Anna Stover, Delevan, Mrs A W. Kirkwood, of Indianapolis Mrs George Murray and son, of Chicago, Mr. and Mrs. L R Conner, of Hillsboro Mrs Emma Nichols-Moore, Monticello, Dr and Mrs Prater, Cowden: Mrs Carl Little, of McLean, and Harold McElroy, of Chicago

Traffic was blocked for a brief period on the Illinois Central Monday by the derailment of a box car in the yards

Dr and Mrs Thomas Lorton are entertaining Mrs. Schifferdecker and daughter Vernell, of Belleville, and little Miss Marjorie Kirckner, of Collinsville

Dr and Mrs R C Danford have departed on their vacation, which will be passed in Chicago and Milwaukee

Ralf Paddock and Paul Endris both of this city, who recently enlisted with the United States marines, are here to visit home folks, and attend Chautauqua They are stationed at Port Royal, S C

L A Galbreath foreman in the yards here for the Chicago and Eastern Illinois railroad, was severely scalded on one leg between the knee and ankle Monday, from the steam of an engine in the yards

Miss Claudine Hinton a nurse at the Huber Memorial hospital, who has been ill with rheumatism has gone to her home in Rosemond to recuperate

Births are reported at the following Pana homes. Mr and Mrs Eph Bond, a daughter, Mr and Mrs Edward Brox, a son Mr. and Mrs Arthur Hawker, a daughter; Mr. and Mrs Jesse Gordon, a daughter, and Mr and Mrs Charles Fainguaert, a daughter

Miss Letha Irwin of Frankfort, Ind, is a guest of C O Paddock and family.

Miss Ruby Proffitt, of St Louis is a guest of Miss Mae Proffitt

Mrs G Nusbaum, of Gary, Ind, is a guest of her parents, Mr and Mrs B Beckenheimer

TEARING KAISER OUT OF SPELLERS

What Chicago Schoolbooks Say of German Ruler.

Decatur people have been much interested in the discussion in Chicago over the page in the public school spelling books devoted to the kaiser. Copies of the page have just been received in Decatur. Following are the statements on the page, which will have to come out

"In the gymnasium at Cassel the German Kaiser spent three years of his boyhood a diligent but not a brilliant pupil ranking tenth among seventeen candidates for the university

"Many tales are told of this period of his life, and one of them at least is illuminating

"A professor, it is said wishing to curry favor with his royal pupil informed him overnight of the chapter in Greek that was to be made the subject of the next day's lesson

"The young prince did what many boys would not have done As soon as the class room was opened on the following morning he entered and wrote conspicuously on the blackboard the information that had been given him

One may say unhesitatingly that a boy capable of such an action has the root of a fine character in him possesses that chivalrous sense of fair play which is the nearest thing to a religion that may be looked for at that age hates meanness and favoritism and will wherever possible expose them There is in him a fundamental bent toward what is clean manly and abaveboard

GARY HUDSON HAS SAILED FOR FRANCE

To Do Y. M. C. A. Work Among Pershing's Men At the Front.

Gary Hudson has sailed for France to do Y M C A work among Pershing's men Mr Hudson is one of the best known of the Millikin graduates is a Rhodes scholarship man and is well known in Decatur He has been a teacher of history and economics in Andover, Mass, for a year but resigned to take up army Y. M C A work He has been in a training school at Fort Slocum, N Y, preparing for this particular kind of work.

There are about fifteen young men in the group in which Hudson goes and they all speak French several of them being Rhodes scholars and they will be of great value to the American soldiers in France

The American government is backing up the welfare work among the troops both at home and abroad with very great interest and the value of the work done by the Y in the army is freely recognized by the secretary of war and other high officials

Bible Class to Meet.

The Young Womans Bible class of the First Methodist church will meet Wednesday afternoon at the home of Mrs Jacob Schmink, 1347 West Forrest avenue

MADE BIG MONEY ON CHAUTAUQUA

Shelbyville Assembly Financial Success.

Shelbyville, Aug 14—The 1917 assembly of the Shelbyville chautauqua, which closed Sunday evening, was the greatest financial success of any assembly in the history of the organization here The receipts were several hundred dollars more than in any previous year, and totaled about $10 000. The cost of the talent was $5 100

RICHARDSON FUNERAL

Mary Richardson, wife of Attorney F A Richardson, died at the home here Sunday after a four years' illness The funeral was conducted from the residence at 3 o clock Monday afternoon by Rev J L Douthit Burial was in Glenwood cemetery

Mrs Richardson was the daughter of J W. Johnson, a pioneer resident and journalist of this city She was born in Shelbyville Oct 19 1870 She was reared here and attended the Shelbyville schools On Sept 10, 1889 she was married to F A. Richardson She leaves one son Paul besides her husband Mrs Richardson is survived by two sisters and two brothers, Miss Myra Johnson of Oregon; Mrs Hettie Dneuweg of Plattville, Colo, Jerome Johnson of Portland Ore and Wesley Johnson of Graham Tex

NARROW ESCAPE

O. O Day, traveling salesman for the Goodrich Tire company, had a narrow escape from death or serious injury Saturday afternoon, when he ditched his automobile near the Big Four crossing a mile west of town to escape collision with a fast train that was passing. With vision obscured by dust from a car that was preceding him, O Day did not see the train until it was on the crossing just before him With quick resort to the emergency brake and the swerving of his car, he brought it to a stop just short of the track but it was in the ditch bottom side up with the driver beneath it When the car was lifted Mr O Day was found to be uninjured having sustained only a slight scratch His car was damaged

A marriage license was issued on Sunday at Springfield to Richard A Tinklepaugh of Philadelphia Pa and Miss Beth Cullland of this city Mr Tinklepaugh is a corporal in Company K Fifth Illinois infantry and the romance which culminated in the marriage Sunday began while Corporal Tinklepaugh was in Shelbyville with his company

Dr O O Parker assistant county superintendent of schools is carrying his arm in a sling the result of his automobile engine backfiring while he was cranking it The crank struck him on the wrist dislocating the joint No bones were broken

In an interesting service at St Paul's Lutheran church at Strasburg Sunday morning Rev C Keller ordained his son Rev. Martin H. Keller, to the Christian ministry The son was graduated in June from Concordia Seminary St. Louis

A "big bunch of boosters" for the Strasburg chautauqua which will be in session Aug 21 22 and will visit Shelbyville and a number of other towns in the county on Wednesday for the purpose of attracting attention to the assembly and distributing advertising matter concerning it. The itinerary of the party, which will travel in automobiles takes it from Strasburg at 9 a m to Clarksburg, Shelbyville Middlesworth, Windsor Sexton Trowbridge Neoga, Sigel Stewardson and home again at 8 p m The boosters will be in Shelbyville between 10 10 and 11 10 a m They will take dinner at Windsor and supper at Stewardson The Strasburg band will accompany them

TO SETTLE CLINTON PARK PROBLEM

Clinton Aug 14—The city council met last evening There was little business of importance, hence the session was a short one A short discussion regarding the purchase of a city park was engaged in The committee appointed at the last meeting composed of Mayor Rundle and Commissioners Lundh and Carter, to look into the advisability of the proposed purchase decided to meet on Tuesday afternoon and if convenient, interview Mrs A E Cackley, who owns one of the lots, if she desires to sell and on what terms The Palmer heirs are anxious to dispose of the part of it and already presented to the council a petition with 100 signatures The committee will report later and if the deal is made, a special election will be called, at which time 'the voice of the people' will be heard

MORE PLAY ROOM AT M. W. FRENCH

Grading Started on the Lot West of the School.

Grading has been started on the lot west of the Mary W French school This property was bought last spring by the school board and is being added to the school grounds there The old house has been removed and teams are now at work grading the ground This gives the Mary W French school an entire block on West Wood street

W. C. T. U. Local Institute.

The local institute of the Decatur union W C T U will be held all day Wednesday at the First Christian church The public is invited The program begins at 10 30 a m

$1.00 FOR WEDNESDAY | **White Canvas** | **$1.00 FOR WEDNESDAY**

Oxford Sale

All our white pumps, with high heels and low heels, rubber soles; also lace and straps must all go. Prices ranging from $1.49 to $3.

Goes On Sale Wednesday For $1.00

This is a clean up sale First come, first served. Come early and get the best.

Decatur Shoe Store

523 N. WATER ST.

PROFESSIONAL FEE CUT IN HALF!

FOR A SHORT TIME THIS MONTH
Medicines Furnished, FREE.

You no doubt have read the many letters I have published from satisfied patients (no letter published without special permission) and you have perhaps wanted to come but felt like that my regular fee was more than you cared to pay at this time For a short time this month my regular fee will be cut in half—and not only that but I will furnish all medicines absolutely FREE. I want to add you to my long list of satisfied patients and I have now made the way as easy as possible. As I never, at any time, make any charge for consultation or examination, you can feel perfectly free to come in and discuss your case fully and see for yourself what I am doing for others in stubborn chronic diseases of the stomach, liver, blood, skin, kidneys and bladder and associated diseases. I specialize in chronic diseases of both men and women.

This exceptional offer is made to all new patients and will positively close soon.

So lay aside business or household duties and come at once.

DR. A. T. LIVINGSTONE.
Specialist in Charge.

Dr. Boyd and Staff, Rooms 1, 2, 3 and 4, Dens Bldg., Central block, Decatur, Ill. Entrance either side of building. Stairway in center of block. Opposite Lincoln Square theater and near Transfer Station.

—September Pictorial Patterns Now on Sale.

Big White Goods Sale Now On.

THE STORE THAT MAKES THE PRICE
H.S.GEBHART Co.
GREATER DECATUR'S GREATEST STORE

—Fall Quarterly Fashion Book at Pattern Counter.

Now Is The Time to Save

On Decatur Garment Co.'s Decatur-Maid

Dresses and Aprons

Stock up on these garments while you can. Later you'll not get them at such prices. We purchased more than 200 dozen dresses and bungalow aprons and are giving Gebhart cutomers the benefits. Are you getting your share?

$1 Aprons 89c

—Decatur Garment Co's bungalow aprons straight-line and gathered back styles, of blue chambra, plain pink and blue percales and checked percales, contrasting cuffs and belts and neat piping. Sizes 36 to 46. Their regular $1 line, in this sale, choice,

89c

$1.25 Aprons $1

—Decatur Garment Co's standard $1.25 line of percale bungalow aprons, in plain pink, blue and in figures, stripes and checks Take choice of two attractive styles—one laces in front and the other buttons. All with set-in sleeves and semi-fitted waists. Each

$1.00

$1.98 Porch Dresses $1.50

"Decatur Maid"

Daintily styled, light colored crepe and dimity dresses, all trimmed with collars and cuffs of sheer white organdy Suitable for street, house or porch wear Sizes 36 to 44 Our regular stock of $1.98 dresses, going at choice $1.50.

Take Choice of $5.95 to $8.50 TUB DRESSES

$3.95

All Colored Dresses

—Come and take your pick of the entire stock.

—the most fascinating creations of the summer season; fashioned of sheer organdies, voiles, corded voiles, woven stripe voiles, plain color linens etc. We have your size. No dress worth less than $5.95; others sold up to $8.95. Choice, $3.95.

Buy Children's SCHOOL DRESSES

$1.50 Values 75c | 1/2 Price | $2.00 Values $1.00

—You'll not be able to buy the materails in these dresses later for the price we now offer the finished garments for.

—Every dress perfect new, desirable styles; the best things made by the Decatur Garment Co.
—Materials—Plaid and striped ginghams, plain chambras, poplins, linens, white jeans, etc.

Ready!

Wrist Watches For Army Men

Every militiaman and every soldier and sailor should have one—absolutely essential and a great comfort and convenience to the U. S. boys

A special showing of the celebrated Gruen Wrist Watch now ready for you. Come in and let us show you what a reliable time-piece it is—how safe and secure from damage its sturdy construction makes it.

—15 jewel movements in silver cases

$13.50 TO $15

—17 jewel movements in silver or gold cases,

$20 TO $40

ILLUMINATED DIALS AND HANDS ENABLE ONE TO SEE THE TIME IN THE DARK.

The Army and Navy Adopt the Famous

"Kitchener" Strap—

The "Kitchener" strap is the wrist strap adopted by Uncle Sam's sailors and soldiers. It is the latest. It is the most practical. They are supplied with durable nickel cases, into which any movement can be fitted. Nothing cheap about them. They are a regular part of any soldier's equipment— guaranteed to give best satisfaction.

Fitted with any style movement you may desire, from the least expensive up to the highest priced ones on the market.

..Priced, according to the movement you choose

$6.50, $10.00, $12.50 $15.00 $18.00 $20.00 $25.00 AND $30.00

Frank Curtis Company

JEWELERS

156 E. Main Street

"Everything in New Jewelry"

NewspaperARCHIVE®

THE DAY THAT BEGINS WITH A WANT SHOULD END WITH A REVIEW WANT AD.—Call BELL 851.

REVIEW WANT AD RATES

3c a line for first insertion, 2½c a line for each subsequent consecutive insertion. Count six ordinary words to the line. No "ad" accepted for less than two lines. Minimum charge, 20c.
10c PER LINE 3 TIMES
20c PER LINE 7 TIMES
60c PER LINE 30 TIMES

YOU CAN BUY, SELL OR TRADE ANYTHING THROUGH REVIEW WANT ADS. THEY GET RESULTS! Call BELL 851.

LOST AND FOUND.

Lost—'09 D. H. S. class pin, left in locker at Faries park, Sunday; 333 E. Wood. Reward.

Lost—Friday morning, somewhere in Powers Bldg., partial plate consisting of three teeth. Return to 620 Powers Bldg.

Lost—Child's white jacket trimmed in hand crochet lace, between Nelson Park and Interurban station. Reward. Phone 1989.

Lost—Pearl ruby pin of cross and sword design; liberal reward. Mrs. L. L. Race, 230 W. Prairie.

Lost—Red cow, blind in right eye, black tail, wt. about 1400 lbs. Chas. Auld, Ivesdale.

WANTED—POSITIONS.

Wanted—Day work by colored woman. Phone 1427.

Wanted—Position as housekeeper by respectable middle aged widow. Phone 6602.

Wanted—Position as housekeeper, by an elderly lady in small family. 1234 S. Colfax.

Wanted—Work by German girl 14 years old, in private family. 1472 E. Orchard.

Wanted—By refined young lady, position as cashier; experienced in cigar and news stand. References. Bell 1611.

WANTED—HELP.

Wanted—Boys and girls over 16. I. S. Wire Mat Co.

WANTED—MALE HELP.

Wanted—Man to work in wash room at once. Schudel Bros. Laundry.

Wanted—Experienced meat cutter capable of managing modern shop. References required. Nokomis Co-Op. Society, Nokomis.

Wanted—Messenger boys 16 years of age or older. Boys earn $8 to $12 per week. Good opportunity to learn telegraphy. [illegible] Western Union Telegraph Co., 1161 William St. Phone 1221.

Wanted—Experienced advertising sales man [illegible] and well recommended. [illegible] Ad Service, 510 N. Water St. [illegible]

Wanted at once—First class barber, good [illegible] for $20 to $30 [illegible] work. [illegible] W. [illegible] Stonington, Ill.

Wanted—A boy 18 or 19 years old [illegible] of work. [illegible] S. S. Kresge [illegible]

Wanted—Experienced short order cook [illegible]

Wanted—[illegible]

Barber Wanted—[illegible] $20.00 to [illegible] Wire [illegible]

Wanted—A capable, sober, character young man with $1500 or $2000 to [illegible] incorporate [illegible] here in Decatur [illegible] Address H-[illegible], Review.

Wanted—Farmer at once [illegible] Baumgardner, Warrensburg, Ill. Phone [illegible]

Wanted—Carpenter and repair work at rear of 210 W. Main. Bell 2621.

WANTED—LABORERS 221 Millikin Bldg.

Wanted—Good steady barber at once; young man preferred. Bump and Jones, Morrisonville, Ill.

Wanted—First class tool and die makers, machinist and tool room grinder hands. Highest wages paid to good men; none but first class men need apply. Wagner Electric Mfg Co., St. Louis, Mo.

Wanted—Carpenter and repair work at rear of 210 W. Main. Bell 2621.

WANTED—FEMALE HELP.

Wanted—Experienced saleslady in china and housefurnishing dept. Give experience and salary wanted. G. C. Willis, Champaign, Ill.

Wanted—Good reliable widow woman for general house work in city. Prefer woman with farm experience, between 30 and 50 years old, good home for right party. Give references. Address H-130, care Review.

Girls Wanted—Apply Decatur Garment Co.

Wanted—Young lady for office work, some collecting to do, must know short hand. State salary expected. Answer in own hand writing. Address H-658, care Review.

Girls Wanted to work in Elgin Watch Factory, 17 years or over; light work, good wages; board may be had if desired at the company's hotel. For further information address Superintendent, Elgin National Watch Co., Elgin, Ill.

Wanted—Experienced young lady for stenographic and clerical position; one familiar with [illegible] preferred. Address Post Office Box 92.

WANTED—TO BUY.

Wanted to Buy—Bicycle, must be in good condition. John Ray, 315 N. Jasper. Bell 181.

Wanted to Buy—Girl's and boys' old bicycle frame. Bell 4264.

Wanted—Poultry, eggs, hide and junk, market price, will send out car. Geo. Baze Poultry Co. Bell 2015.

Wanted—Old false teeth, don't matter if broken. I pay $2 to $15 per set. Send by parcel post and receive check by return mail. L. Mazer, 2007 S. Fifth Street, Philadelphia, Pa.

WANTED—Men's clothing and shoes, furniture of all kinds; bicycles; in fact anything. Bell 4022, 601 N. Water. 6061

WANTED—MISCELLANEOUS.

Wanted—Paper hanging, rooms papered for $3 and paper furnished. A. E. Lenn, 600 E. Orchard. Bell 2420.

Wanted—Washings. Call Bell phone 4082.

Wanted—Some one to care for 5 year old boy. Phone 6492 at once.

Wanted—Permanent home for 10 year old girl or adoption. H-016, Review.

If you want a good well, call P. H. Washburn, 1007 W. Green. Bell 1311.

Wanted—Light hauling. Call R. H. Oliphant. Bell 4327.

Wanted—If you want your walls newly papered, floors waxed and polished or furnished, call Adam Page, plaster patching and repairing rental property, wall paper cleaning, 240 W. Main. Bell 511.

WANTED—All farmers to know that I will pay cash for all dead stock. Wm. Price, 964 North Monroe. Bell phone 4621; Auto 3024. 6673

WANTED—Your watch repair work. We sell and repair American makes. SHAW, the Watch Man, 147 Merchant St. 6613

WANTED—TO RENT.

Wanted to Rent—By Sept. 1st, 5 room modern or partly modern house, convenient for Wabash man. Phone 3866.

Wanted to Rent—About 40 to 80 acre farm. Address Box 73, Route 5.

Wanted to Rent—Farm. Give best of references. Claude Shellabarger, Herrick, Ill.

Want to Rent—Have client for 8 or 9 room modern house, west side, close in. Must have garage. W. W. Austin, 528-30 Wait Bldg. Bell 6150.

Wanted—To rent about October 1st, modern house, A-1 references $30 to $40. H-020, Review.

Wanted—Furnished house, apartment or bungalow for two people. Must be in good neighborhood and in good modern condition. Call room 720, Orlando Hotel.

FOR RENT—ROOMS.

For Rent—5 downstairs rooms, modern, part furnished; 846 W. Macon. Phone 5216.

For Rent—Furnished front room. 526 N. Church.

For Rent—Furnished rooms, city heat, 320 W. North.

For Rent—West side of 850 W. Eldorado St., 3 large rooms, not modern, $10 mo. Phone 4066.

For Rent—Furnished front room, south and west windows. Strictly modern. Inquire 353 W. North. Call B2458.

For Rent—In new Suffern building, corner N. Main and Prairie, 4 medium size rooms, 1 at head of stairs, good for single office rooms, or can be used as suite. Telephone 1486.

For Rent—Unfurnished 2nd floor room, with or without small adjoining room, city heat, modern. 368 W. Eldorado.

For Rent—Cool rooms with use of bath, reasonable rates by week or month. The New Walston. Mrs. A. Dawkins, Prop.

For Rent—Desirable front room; well furnished, city heat, mod.; 341 N. Edward.

For Rent—Unfurnished rooms, city steam heat, modern except bath. J. L. Drake, 322 N. Main. Phone 677.

For Rent—Furnished modern rooms, private home, 651 W. Main. Bell 2581.

LIGHT HOUSEKEEPING.

For Rent—3 furnished light housekeeping rooms. Phone 5270.

For Rent—Suite of rooms for light housekeeping. Fine home for traveling man and wife. [illegible] living and sleeping porch. 101 N. Oakland.

For Rent—2 rooms for light housekeeping. 1629 E. Eldorado. Bell 506.

For Rent—2 furnished modern housekeeping rooms. 1221 N. Main. Bell 4108.

For Rent—Light housekeeping rooms, clean, cool and modern. 1026 E. Eldorado.

For Rent—2 furnished rooms for light housekeeping, all modern. 811 E. North.

For Rent—Two or three furnished or unfurnished rooms for light housekeeping. 1175 N. Edwards.

For Rent—Light housekeeping rooms. [illegible] 739 N. Main.

Mod—Sleeping rooms, housekeeping room, hot and cold water. Wilsonia, 560 N. Church.

For Rent—Two modern furnished housekeeping rooms, $4; no children, also furnished sleeping rooms, $2. References exchanged. 161 N. Church. Bell 1885.

For Rent—Modern light housekeeping rooms, ground floor, 259 W. Prairie.

For Rent—In modern home, 2 furnished housekeeping rooms. Bell 2149.

FOR RENT—FLATS.

For Rent—Beautiful 6 room modern flat, city heat, private entrance; 321 N. Edward St. Possession Sept. 1st, next. J. P. Whirley.

FOR RENT—HOUSES.

For Rent—6 room modern cottage at 841 E. Cantrell. Call 365 E. Cantrell or phone 1251.

For Rent—5 room cottage, with basement, 959 W. King St., gas stove, shades, well and cistern, excellent repair, good location. Mrs. E. L. Degrim. Telephone 407 or 60.

For Rent—5 room house, not modern, at 1212 N. Main. Bell 2661.

For Rent—Six rooms and a bath room for rent over store at Packard and Monroe. W. W. Bevan. Phone 2727.

For Rent—Modern house, 7 rooms, hall, [illegible] furnace, full lot, south front, [illegible] two blocks from street car, [illegible] W. W. Austin, 528-30 Wait Bldg. Bell 6150.

For Rent—House of 7 rooms, modern, in first class condition, on Riverside [illegible]. Phone 561.

For Rent or Sale—5 room modern house, [illegible] College & Division, $25.00. S. E. [illegible] at Coldbath.

For Rent—Cottage, 5 rooms, cistern and well, full lot, south front, near E. S. [illegible] Factory, $15.00. W. W. Austin, 528-30 Wait Bldg. Bell 6150.

For Rent—Cottage, 4 rooms, close to Wabash, $10.00. Also 6 rooms near Mueller's, $25.00. W. W. Austin, 528-30 Wait Bldg. Bell 6150.

For Rent—Six room modern dwelling, furnace, bath, [illegible] Near university. [illegible] Strohm & Stone Company, 114 N. Water St.

For Rent—New four room house, newly papered and gas. $9. 1158 N. Morgan.

For Rent—6 room house, partly modern. 5 room cottage, not modern. Bell 4231.

For Rent—7 room modern house, 500 blk. E. William. [illegible] 1061 W. Main.

FOR RENT—LARGE ROOMY BOARDING HOUSE, CENTRAL. INQUIRE DAYTON, 229 E. ELDORADO.

For Rent—Two 6-room houses, 1165 N. Ill., $12 month, 1016 E. Locust, $10.50. Bell 2162 after 5 p. m.

For Rent—7 room dwelling 1205 E. Garfield, 6 room dwelling 1106 Condit and [illegible], 3 room dwelling 1145 N. Railroad Ave. R. R. Montgomery & Son. Phone 111. W. Main.

For Rent—Large 2 room house, [illegible] 3 blocks from Starch Works, 2157 E. Eldorado.

FOR RENT.

For Rent—Furnished cabin, Woodbine park. Call Peet, Sneider, Bell 7100, or Wood. [illegible]

For Rent—Store room and basement, 101 E. Prairie. R. R. Montgomery & Son. Phone 111 E. Main.

FOR SALE—MISCELLANEOUS.

For Sale—Cooking and heating appliances for sale cheap [illegible] complete, $25. Call or write E. G. Hodge, Moweaqua, Ill. [illegible]

For Sale—About 36 board [illegible] good as new. Wood [illegible] Garage, 252 E. Wood. Phone 6911.

For Sale—Plenty good rich milk, whole [illegible] at Banner Dairy, 223 E. William.

For Sale—Apples sprayed, fine cookers. [illegible] Phone 857.

For Sale—[illegible] second hand brick. Call [illegible] 1022.

For Sale—[illegible] large ceiling electric fans for [illegible] 1 National cash register, [illegible] Phone Bell from 8 to 9 a. m.

For Sale—Second hand No. 5 Underwood typewriter. Wallender & Wilder, 125 N. Main street.

NATURAL ICE

For sale at Lovington Coal office, East Main and Broadway.

FOR SALE—LIVE STOCK.

For Sale Cheap—Thoroughbred Holstein cow. Call Bell 4721.

For Sale—Pony, [illegible] Bay, 1gr. house [illegible] of St. Louis Bridge.

For Sale—Good all around horse, no use for him. Will sell cheap. 803 S. Webster.

For Sale—4 year old mare pony, strictly gentle, rig and harness. Bargain for quick sale. Bell 4520.

For Sale—Gentle pony, rig and harness. 2252 E. Locust St. Phone 921 Ring 12.

For Sale—Good wagon, team and harness. Can be seen at 1102 E. Hickory. Owner leaving city.

For Sale—Pony and rubber tire surrey; almost new, $85 for outfit; 2229 E. Wm.

AUTOMOBILES AND BICYCLES.

When you get tired paying excessive automobile insurance, figure with the Bull Dog. For particulars write E. J. Cunniff, Niantic, Ill. Box 81.

For Sale—Indian motorcycle, 1917 Powerplus model. Driven less 1,000 miles. A-1 condition. Must sell before Aug. 18. H-76 Review.

For Sale—1916 Baby Grand model Chevrolet; 5 good tires, A-1 condition. Decatur Auto Exchange, 121 N. Church.

For Sale—1916 Ford roadster, all good tires, in fact this is one of the best we have had this season. Decatur Auto Exchange, 121 N. Church.

For Sale—Three Quarter Ton Samson truck. Can demonstrate to your satisfaction. Leader Furniture Co.

For Sale—Maxwell touring car $150.00 if sold by Wednesday. Bell 5452.

For Sale—Bicycle in good condition. Just overhauled. Cheap if sold at once. 1108 W. Forest Ave.

Boyer's Garage.

For Sale—Four practically new 34x4½ casings and tubes, one Bosch high tension Mag. Dual 4. All kinds of repair parts, one good truck body cheap. Rear of 723 N. Water. Thatcher's Court.

For Sale—5 passenger touring car, in good condition. Phone 4202; 912 E. North.

AUTO WRECKING CO.

For Sale—Autos and motors, A-1 cond. Parts for all cars in stock. We buy, sell and exch. all kinds cars. See us first, 146 Packard St. GEBHART BLK. Bell 6567.

For Sale—Ford Roadster with combination truck body, fine condition, $275.00 cash for quick sale. Only cash buyer need apply. Phone 5726.

For Sale or Trade—Five passenger auto, also 40x150 ft. lot, west side, for small house. Your chance to get a car. H. D. Johnson, Review office.

Wanted—Auto repairing and storing. We do all kinds auto repairing, electric work a specialty; no extra charge. We buy and sell all kinds of used cars. Open till 11 p.m. Rear of 709 N. Water; 169 Thatcher Court. Jas. Boyer.

We have 3 standard make used cars without starters that are in extra fine condition in every way at great bargain prices.

Decatur Auto Exchange.
Phone 4079 121 N. Church St.

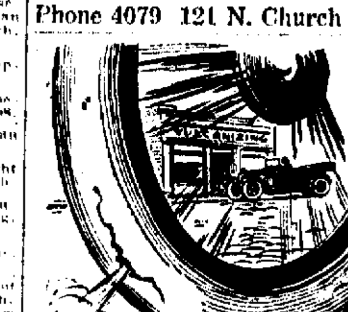

MORE MILEAGE

will be added to your tires if you have them repaired by us. We restore old worn tires to usefulness. Retreading and all kinds of auto tire repairing done here.

DUNKER CYCLE CO.

115 N. Main, Opposite Postoffice. Bell 655

MUSICAL GOODS.

Piano Tuning—Players and electric players tuned and repaired. F. C. Sharps, 1675 W. Main St. Phone 6376.

For Sale—Good electric piano, harps, sextets, all kinds automatic musical instruments at less than half value. F. T. Phillips, 1056 W. Main.

FOR SALE—VACANT LOTS.

For Sale—Cheap, desirable lot in Chamber of Commerce addition. Phone 3054.

FOR SALE—CITY PROPERTY.

For Sale—Modern house 8 rooms, close in, west side, $500.00 down, balance like rent. Phone 6[illegible].

For Sale—Six room dwelling, all modern conveniences, full sized lot, beautiful shade, paved street, location near university. A bargain, $3000.00, and easy terms. Strohm & Stone Company, 114 N. Water St.

For Sale—Modern 10 room house, 802 E. Eldorado. Call 305 W. Eldorado.

For Sale—Modern 9 room house, city heat; 305 W. Eldorado.

For Sale—5 room cottage, 1190 N. Jordan; will sell reasonable if taken by 1st Sept. Owner leaving city first of month. Phone 1415.

For Sale—8 room house, 2 lots, fruit and garden. 2075 E. William.

For Sale—9 room mod. home, 2 blocks of university; oak woodwork and floors; finely furnished; 5 large bedrooms; large attic; concrete basement; fruit and coal tests. Large cistern piped into house. Will sell cheap account sickness. Part cash and time if desired. Bell 720.

For Sale—Very cheap, 6 room mod. house, good location, 1236 E. Main St. Low price, $2600. Call August Hackert, Lovington, Ill. G. D.

For Sale—5 room almost new, modern bungalow. 121 Dennis, Oakdale addition. Terms; no agents. Bell 6290.

For Sale—Very cheap 6 room mod. house, good location, 1315 E. William St.; low price, $2600. Call August Hackert, Lovington, Ill. G. D.

FOR SALE—SUBURBAN.

For Sale—[illegible] acre suburban tract, one mile from city limits, $200 per acre. W. W. Austin, 528-30 Wait Bldg. Bell 6150.

FOR SALE—HOUSEHOLD GOODS.

For Sale—Baby carriage, good condition, will sell cheap. 1310 E. Condit.

For Sale—Large size "Artgarland" base burner. Phone 6152.

SEE CHANCE

For bargains in furniture, stoves, rugs and tools; 20% off on new rugs. Cash paid for cool stoves, heaters, rugs and tools.

W. M. CHANCE

250 N. Park St.

Special Prices on Small Outfits.

5 rooms furnished for $57.50. All good dependable stuff. Cash or credit or your other furniture taken in exchange. Bell 1571, 505 N. Water.

Rose & Short

Davis Furniture Co.

Over one hundred rooms of furniture, rugs, stoves, etc., on hand for your selection this week. One, two, three, four or five rooms furnished complete. See and talk with us before you buy.
Low Rent. Easy Payments—Low Prices.

H. H. Caldwell, Mgr.

158 N. Franklin.

We will pay you highest cash prices for your used Furniture, Carpets, Rugs, Stoves, Refrigerators, etc., or will exchange new for old.

Meridith Furniture Co.

Phones 205 and 206.

If You Want to Get More Money

for your old furniture, rugs, stoves or refrigerators, see the

Globe Furniture Co.

841 N. Water.
Bell 3657. A. W. Patient, Prop.

Furniture

We buy, sell or exchange new or slightly used furniture, stoves, rugs, etc.

M. A. Peabody

121-129 E. North. 4741

PROFESSIONAL.

DR. A. A. GULDBERG Chiropractor

Office phones: Bell 688; Residence, Bell 4373. Suite 331-332 Powers Building.
Office hours: 8:30-12; 1:30-5; 7-8 Sunday.
Hours by Appointment.
Free Consultation.
Will make residence calls if necessary.
Out of city Tuesday and Friday.

J. A. H. Wilson, M.D., D.C. CHIROPRACTOR

Graduated from the Wabash College, the Rush Medical College, and the Pittsburg College of Chiropractic. Practice limited to Chiropractic.
HOURS.
9:00 a.m. to 11:00 a.m.; 2 p.m. to 5 p.m.; 7 p.m. to 8 p.m. Sunday by appointment. Room 404 Citizens Title and Trust Bldg. Phone 1426, Decatur, Ill.

BUSINESS OPPORTUNITIES.

For Sale or Trade—Good restaurant on Main St., doing good business. Write R. B. Twifford, Arcola, Ill.

The retail and wholesale departments of my business must be separated. My retail business at 130 Merchant St., is for sale. Are you interested? I have a good proposition to make. A. M. Metzler, Decatur, Ill.

For Sale—Best located small grocery business in Decatur, including stock and fixtures. Good farmer trade. Reason, retiring. Address H-[illegible], care Review.

For Sale—8-ft. Walrus Soda Fountain in good condition. Address G-066, Review.

HOUSE RENTING AGENCIES.

GOOD HOMES.

8 room flat, heat and water, furnished, $3000; 9 rooms, west, $3500; 8 rooms E. Center, $2000; 5 room bungalow, $20 and $25; 14 rooms rooming house, $25. We can give you information regarding any vacant house in Decatur.

MERIDITH RENT CO.

Phone 205-206. 320 E. Cerro Gordo.

MONEY TO LOAN.

Money to Loan—5 and 6%. D. D. Hill, attorney, 313-314 Millikin Bldg.

MONEY TO LOAN—In amounts of $10,000 or more, on Decatur business property and Illinois farms. Loans closed promptly. Brinkerhoff & Co., Springfield, Ill. 5756

MONEY TO LOAN on furniture, pianos, diamonds, etc. Easy payment plan. All business private. Bell phone 3270.

Decatur Loan Office

202 Citizens Bank Building. 5301

LICENSED LOAN BROKER.
ABE'S RELIABLE LOAN BANK.

131 Merchant St.

Abe Friedlander, Prop.

Loans made on diamonds, watches and jewelry. Most liberal terms. If you are in need of money come see UNCLE ABE.

$ MONEY $ TO LOAN

GEO. W. EHRHART

Citizens Bank Bldg. 6574

MONEY TO LOAN

At lowest rates of interest, no commission charged, payment privileges, stopping interest. Insurance written in reliable companies. Abstracts made at lowest rates, prompt service.

BURTSCHI BROS. & CO.

Bell 159. 223 S. Park.

Legal Rate LOANS

Easy payments, charges greatly reduced, utmost privacy.

FIDELITY LOAN CO.

Licensed by and bonded to the State of Illinois, 315 Citizens' Bank Bldg., Phone 370.

The right place to secure a loan of

MONEY

Because:
You can pay all you owe to others and pay us any amount you wish each week or each month. Legal rates. Licensed and bonded.
Everything is CONFIDENTIAL.
Loans made on pianos, furniture, etc. Call or ask us to call on you.

Illinois Loan Co.

Rooms 7-8, Conklin Blk., 144 N. Main St. Bell phone 2941.

TO EXCHANGE.

To Exchange—20 acres high, river bottom land in Macon County for modern house in Decatur. Price $125 per acre. W. W. Austin, 528-30 Wait Bldg.

SPECIAL NOTICES.

Have your furnace looked over now; get your NERO furnaces repaired, while they last. Gabriel Supply Co., 141 S. State. Bell 5807.

Now is the time to have your flue and furnaces put in order for the winter. Call Adam Page, Bell 511; 240 W. Main.

Get your hamburgers at Banner Dairy Lunch Room. 223 E. William.

50c ON THE DOLLAR

on unredeemed Watches, Diamonds, La Vallieres, Guns, etc., at

ROSENBERG'S

125 S. Water St.
Loans Made on Collateral.

CAMERAS REDUCED 20%

Seneca, Ansco and Ingento folding cameras in different sizes at this big saving to you.

THE K. & D. STORE

345 N. Main St.

$3.40 COAL

Lovington coal at $3.40 per ton at the car. $4.00 delivered.

Lovington Coal Office

East Main and Broadway.
Phone 3168.

FOR SALE—FARM LANDS.

For Sale—130 acre extra black soil, thoroughly tiled; close to market; price $195 per acre. Particulars write J. H. Wehmhoff, Dalton City, Ill.

Indiana and Ohio Farms—Well improved best soil; grain and stock farms, $120 to $175 per acre; 40 acres up; $2,000 or more first payment balance 10 to 20 years. Only the best for sale. Send for list with letters from Banks and Illinois men about us. N. B. Hawkins & Co., Investments, Portland, Ind. "Since 1820."

For Sale—160 acres fine Macon County corn land, well tiled and well improved. Price $45,000. W. W. Austin, 528-30 Wait Bldg. Bell 6150.

For Sale or Exchange—130 acre Illinois farm. Cannot be beat for the price. J. E. Osborn, Phone 651.

For Sale—Good 70 acre farm, 60 acres cleared; good water, 3 room house, barn and other buildings, all fenced, 40 rods railway station and school; 1 mile of two churches. No rocks. Will take $30.00 per acre for quick sale. A. R. Moon, Searcy, Ark.

For Sale—160 acres, combination stock and grain farm, 16 miles from Decatur, buildings nearly new. $200 per acre. W. W. Austin, 528-30 Wait Bldg. Bell 6150.

Farms—Do you want a money making farm at a low price. Close to market. W. M. Woodworth, Portland, O.

FARMS—Wayne county; choice, rich improved and unimproved; $50 to $100 per acre. Unequalled land investment. Come and see. G. A. Spriggs, Real Estate, Fairfield, Ill. 2171

Farms—80 to 820 acres; good buildings; near town; excellent soil; $50 acre; terms. Albert Snow, Browns Valley, Minn.

FOR SALE

240 acres Macon County, well improved, four miles of good town, $210.00 per acre; 50 acres near Decatur, well improved, $225.00 per acre; 52 acres joining Decatur, fine subdivision proposition, or make fine country home, $450.00 per acre; 40 acres near well improved $550.00 per acre. Elegant residence in St. Louis, will exchange for small farm or good city property. J. L. Drake, 322 N. Main.

FOR SALE

80 Acres Shelby Co., Illinois.

The farm is on the state highway, seven miles west of Shelbyville, and 3 miles from good market. Improvements consist of 5 room house, barn 18x40, corn crib with shed and other outbuildings, all in good condition. 20 acres in orchard, mostly apple; 40 acres level corn land and 20 acres rolling pasture land. Farm is fenced and tiled, all in grass now. Price $125.00 per acre. Will consider good small Decatur residence property in deal.

H. J. Weller

1 and 2 Stine Bldg.

BUY A FARM IN WISCONSIN, THE STATE THAT LEADS IN EIGHT PRODUCTS, WHERE A FAILURE OF CROPS IS UNKNOWN, WHERE 42 PER CENT OF THE BUTTER OF THE UNITED STATES IS MADE AND 40 PER CENT OF ALL THE CHEESE, WHERE LAND IS STILL CHEAP WHEN QUALITY AND ACCESSIBILITY ARE CONSIDERED.
180 acres—240 acres of level plow land, the best of heavy soil, 80 acres of light soil fine for early pasture, 80 acres of marsh land and 80 acres of timber. This farm has good buildings, is 1½ miles from a railroad station, 6 miles from the city of Onalaska, 9 miles from the beautiful city of La Crosse, with more than 30,000 inhabitants. This farm is on macadam roads, R. F. D. and telephone line. All for $25,000. Think of it. This is only $52 per acre, $6,000 cash will handle this, 5% interest on unpaid amount.
JAMES F. SALTZ,
LA CROSSE, WISCONSIN.

WANTED—TO BUY.

The J. C. Logsden Co.

We Buy Junk of All Kinds

Rags
Rubber
Metals
Magazines
Paper

You realize most when sold to us. The market is high. Call now!

Bell phone 283. 2020 Auto 1714

The J. C. Logsden Co.

798 N. Broadway

FOR SALE—CITY PROPERTY.

Small Payment Down

$25 per month buys up-to-date new bungalow, convenient to school, shops, car lines, etc.; will be offered for rent if not sold in a few days. 2162 E. William St.

Joseph Lukey, Owner.

120 Cobb Ave. Bell 6484.
You're Lucky When You Buy from Lukey.

$200 CASH.

balance $20.00 per month, buys a nice 5 room house, all modern but furnace; paved street, one block of car line. Fine location. Located 2156 E. Prairie St. Price $2250.

J. M. Pickle and Clark Vance

220 Millikin Bldg., Bell 5906.

NO MATTER WHAT YOU WANT IT WILL SAVE YOU TIME AND MONEY TO USE REVIEW WANT ADS.

Scenes At Great Lakes

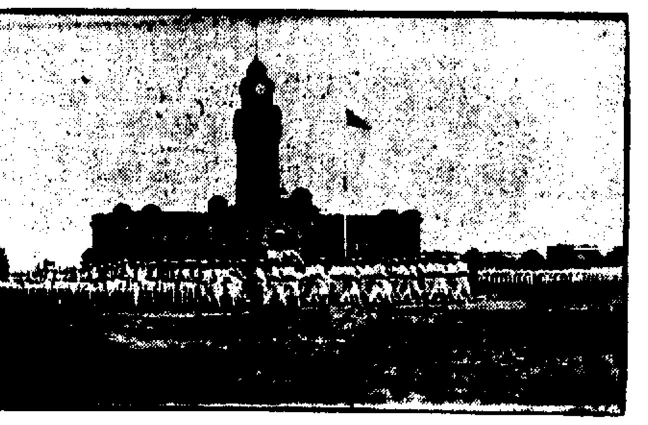

Sailors at Drill.

In Company Front.

VANDALIA.

Mrs. M. Sapp and daughter, Marguerite, are visiting the former's sons, Carl and Asa, in Chicago.

Mr. and Mrs. Jas. Neal left Saturday to visit relatives in Morehouse, Mo.

Mrs. Nettie Griffith, of Decatur, was the guest the past week of Mrs. J. E. McAfee.

Mrs. Frank Carson and daughter, Georgia, of St. Louis, are here visiting her parents, Mr. and Mrs. J. E. McAfee.

Mrs. Emma Wright and children have returned home from a visit with relatives here. She was accompanied to Decatur by her nephew, Ernest Neathery, who will visit there several days.

Mrs. D. M. Clark and daughter, Mrs. John Lynn, left Monday to spend two weeks in Petoskey.

A. T. Porter was in Springfield over Sunday with his son, Rollin, who is with the ninth regiment.

Mrs. J. G. Couchman and little son, have returned home from a visit in Sumner.

Miss Ruby Wills returned Monday from a visit in Pana.

John Snyder, who was thought to be fatally injured when a freight engine struck the horse he was driving, killing it and throwing him out, is up and around and is thought to have escaped without serious injury. The accident occurred at the Van line at Second street crossing Friday when he attempted to cross the track with the horse and buggy.

Born to Mr. and Mrs. Victor Clark Saturday, Aug. 11, a son.

Born to Mr. and Mrs. Robert Schafer, Aug. 10, a son.

The annual teachers' institute is in session this week at the high school building. The attendance is fair, but not as in former years, owing to the war and other conditions have cut the number of teachers. Tuesday night a reunion and band concert in court yard.

Major and Mrs. J. J. Bullington went to Greenup Monday.

Miss Mildred Grosse, of St. Louis, is spending the week here with her cousin, Mrs. Floyd James.

Miss Meda Greer went to St. Louis Monday.

FOR SALE—CITY PROPERTY.

$500 DOWN

balance $15 per month buys a new 4 room cottage in north part of city. Electric lights, gas range, city water, toilet and sink. Price $1500.

Ed F. Drobisch & Son.

Bell 4612. 157 E. Main.

$100.00 CASH.

Balance $12.50 monthly, will buy fine six room house, concreted basement, full lot, good well, concrete walks, all in fine condition. Call Sunday, Aug. 12 from 1 to 4 p.m. Owner on the ground. House at 440 E. Johnson Ave.

LEGAL NOTICES.

ATTACHMENT NOTICE. State of Illinois, Macon County, ss. In the Circuit Court, To the October Term, A. D. 1917. Charles Shepherd vs. George W. Henderson, et. al. Attachment. No. 24551.

It appearing by affidavit filed in my office that the defendant in the above entitled cause, George W. Henderson, is not a resident of the State of Illinois, notice is hereby given you, the said George W. Henderson, that on the 28th day of March A. D. 1917, there was issued out of the office of the undersigned, Clerk of the Circuit Court of Macon County, Illinois a Writ of Attachment, directed to the Sheriff of said Macon County commanding him that he attach so much of the estate, real and personal, of you—the said George W. Henderson—to be found in the said County of Macon and State of Illinois as shall be of value sufficient to satisfy the amount of money due and owing him, the said Charles Shepherd, to-wit: Eight Hundred Dollars ($800) together with the interest on the same, all of which said sum is now due and unpaid after allowing all just credits and set offs. And that said Writ of Attachment has been returned duly executed and such a suit is now pending before the said Circuit Court of Macon County, Illinois. And unless you, the said George W. Henderson shall appear, give bail and plead within the time limited for your appearance in such case, judgment will be entered and the estate so attached will be sold.

Dated at Decatur, Illinois this 4th day of August 1917.
(Seal.) JOHN ALLEN,
Clerk Circuit Court of Macon County, Illinois.
L. O. Williams, Attorney for Plaintiff.

KENNEY.

Robert Monts and family of Springfield, motored to Kenney Friday and spent the day with A. J. Monts and family.

Mr. and Mrs. Harry Rybolt and Miss Edna Rybolt motored to Decatur Friday.

Miss Rita Aughenbaugh entertained the C. I. C. of the Methodist church at a class social Friday evening.

Misses Ruth McElhiney and Lois Scott and A. E. Rowe attended the chautauqua at Lincoln Friday evening.

James Aldridge and family of Dundas, are here visiting his sister, Mrs. George Redmon and family.

Harvey Rogers and family and Miss Nellie Mays of Illiopolis, visited Sunday with Mr. and Mrs. O. W. Howard.

John Crocker and family of Maroa, visited here Sunday with Mr. and Mrs. I. G. Cox.

DOINGS OF THE DUFFS. W. R. ALLMAN

FRIED CHICKEN, ICE CREAM, WATERMELON

On Bill of Fare at Great Lakes.

LAUREN SHAW WRITES

Tells of Y. M. C. A. Life at Naval Station.

Writing in detail of the work of the naval training station where he is located, Lauren Shaw, Millikin graduate, now in army Y. M. C. A. work, describes the life in camp very graphically in a letter to friends in Decatur, which reads in part as follows:

"Irwin and I looked up the Decatur bunch Monday after they got here and found that they had all been placed in one company. It will be great if they can stay this way but the men don't have very much to say about this. They will probably be in 'detention' for a short time only, as our second regiment is to be shipped out to sea very soon.

"The plan is to keep the men in a detention camp, a separate camp from the main body, for two weeks or so where they are given vaccination, typhoid shots, and are carefully examined for symptoms of any diseases. Mumps and measles are prevalent which keep the detention camps in use constantly.

"When a measles or mumps case is taken into solitary confinement, the man's two tent mates must go for a period of ten days also. This keeps the epidemic down to a very small per cent. The hospital units here are very efficient and well equipped. The officers here are all men of wide experience and handle things in a very efficient manner.

GO TO TEXAS SOON.

"Irwin and I are booked to go to Houston, Tex., about the middle of the month. We had expected to go Aug. 5, but as the troops there aren't to be sent until about the 15th, we will not report until then. We are expecting leave to come home and expect to be in Decatur within a week. Irwin has charge of the construction of three new buildings here, making a total of eight units. Four of the units are large ones, 40x80 circus tents. Fraser of Northwestern and I are in charge of one of the tents.

"We are now located at Camp Paul Jones and in the most central position, right on the lake bluff. Our regiment consists of privates and the majority of them are from Texas. I have already mastered the 'language' and expect to experience little difficulty in talking to the natives when I get there.

SPECIAL MOTOR TRAINING.

"Quite a number of men in our regiment have been shipped off to Drumworth Industrial school, in Minnesota, where they will take special courses with reference to the gas engine and similar mechanics. This is a most excellent plan, as it gives the men a chance to get first-class training in the trade in which they show especial adaptability.

"After two months of candle light in our big tent we finally got it wired and feel that we are in civilization once more. Mosquitoes and flies have given us very little trouble on account of the cool weather. Of course, we have some hot days, but the nights are always cool.

"We have several hydro-aeroplanes here that fly every once in a while, and a squadron of small cruisers and submarine chasers that are continually darting about and shooting at floating targets with rapid fire guns. The hydro-aeroplane that struck a snag and was lost July 5 was later carried in by the tide to the foot of the bluff at the camp.

"Last week members of the Russian envoys visited the camp to see the jackies parade before them in a big review. They were very distinguished looking gentlemen.

FOOD IS EXCELLENT.

"We eat at the chief petty officers' mess in a tent dining room and the food is of the very best. We always have a wide variety of food, including two kinds of meat, ice cream, watermelon, fried chicken and all kinds of desserts, so you see that we do not have the proverbial corned beef and navy beans.

"Things begin moving here about 5 o'clock in the morning, when everyone starts the day with a cool shower. Breakfast comes at 6:45, lunch at 11:30 and dinner at 4:45. The retreat gun is fired at 3 p. m. and no one is supposed to be on the company streets after that time. At 9:05 the retreat is sounded on bugles and after that taps is blown at 9:30.

ROOM FOR 30,000.

"We have many special privileges, of course, and do not follow the above program with the exception of the 5 a. m. and taps. There are 12,000 men in camp here, the largest naval training station in the world. The camp is being enlarged to accommodate 30,000 men in winter barracks.

"Many people believe that the average sailor is a 'hard boiled egg,' and should be left pretty much alone. They are mistaken. The sailors come from the very best families at home, and are always in good spirits and are willing to co-operate with every movement which the Y. M. C. A. starts."

Probate Matters.

C. C. Walters has been appointed administrator of the estate of B. F. Wisner, and filed his bond in the sum of $1,000.

Ida Rice has been appointed administratrix of the estate of Albert W. Wiggs, and filed her bond in the sum of $1,200.

NewspaperARCHIVE® NewspaperARCHIVE®

W. T. WARFIELD'S FUNERAL HELD

Cerro Gordo Services Are Largely Attended.

Funeral services for W. T. Warfield were held at the family residence, six miles southeast of Cerro Gordo, at 2 o'clock Tuesday afternoon. Rev. W. S. Phillips officiated and Cerro Gordo lodge, No. 600, A. F. and A. M., was in charge of the services. There was a large attendance, friends and relatives being present from long distances. Burial was in the Cerro Gordo cemetery.

Mr. Warfield was sixty-two years old at the time of his death. His father and grandfather were among the pioneer settlers of Cerro Gordo and vicinity. His father came to Cerro Gordo from Kentucky in about 1812. He became the owner of a great deal of land and was known far and near as a fine stock raiser. W. T. Warfield made his home near Cerro Gordo practically all his life.

SURVIVING RELATIVES.

Mr. Warfield is survived by the following children: Wayne Warfield of Circle, Mont. Thomas C. Warfield, Juanita Warfield, Marie Warfield, Elizabeth Warfield and Margaret Warfield, all at home. He also leaves his wife, Mrs. W. T. Warfield, and a brother and sister, W. C. Warfield of New York and Mrs. Sarah Hardt of Bement.

Ord Warfield of Omaha, Neb., came to Decatur and Cerro Gordo to attend the funeral.

HOLDING SERVICES IN THE OPEN AIR

Large Attendance At the Riverside Baptist Church Meetings.

Open air services, conducted by Rev. Irving Fox of the Riverside Baptist church, will be held every evening at the intersection of Marion and Dorendo streets beginning at 7 o'clock, and lasting for a half hour. The first meeting of this kind was held Monday night and was well attended. Following this meeting the regular tent service was held with a larger crowd than ever in attendance.

There were as many people outside the tent as were able to get seats inside and everyone present showed interest in the service. The East Park Baptist congregation attended this meeting, arriving on a hay rack, and the colored jubilee singers from the Antioch Baptist church sang.

Tonight will be First Baptist night and Mr. Fox will preach on "Life for a Look."

J. BEN WAND GOES TO CHICAGO

Millikin Graduate Will Work for the American Lumberman.

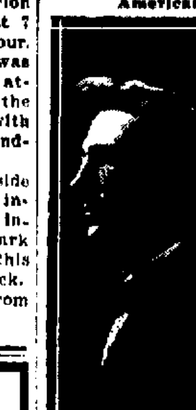

J. Ben Wand.

J. Ben Wand Millikin graduate, who for the past three years has been editor and business manager of the Clinton Public, has resigned that position and will enter the employ of the American Lumberman at Chicago. Mr. Wand will be in the advertising department of the Chicago publication. The new position is expected to offer much opportunity.

Mr. Wand will be succeeded as editor of the Public by Raymond Brown of Rochester, Ind.

GEORGE NEUSTADT HAS BEEN ACCEPTED

For Second Officers' Training Camp at Fort Sheridan.

George Neustadt, well known in Decatur, and a former resident here, but now of La Salle, has been accepted for the second officers' reserve training camp and will report at Fort Sheridan when the second group is called. The word came in a letter to his brother, Bert Neustadt, of Decatur. The new soldier is manager of the La Salle branch of the chain of stores run by the firm.

FOR DONALD VAIL.

Donald Vail, brother of Robert Vail of Decatur, was among those who were awarded commissions at the Fort Sheridan camp Sunday. Donald was born and reared in Decatur, is the son of Mr. and Mrs. E. P. Vail. He is a lawyer by profession and was assistant corporation counsel of Chicago when he went to the border with the National Guard last July.

$250 DAMAGE IN MORNING FIRE

A stovepipe running up through the roof of the kitchen in the residence of Eugene Little, 1241 East Hickory street, caused the fire department to take a run out there at 5.30 Tuesday morning, the first call for the department for about a week.

It is estimated that $200 damage was done the house and perhaps $50 on contents. Much of the roof reaching up on to a h[illegible] part of the house, together with the plastering and weatherboarding, was burned off.

REV. J. W. VAN CLEVE IS ON THE PROGRAM

At Conference Claimants' Convention at Chicago.

The fourth big convention in the interests of the conference claimants' campaign of the Methodist church will take place in the Hotel LaSalle at Chicago, Aug. 22, 23 and 24, with Bishop Charles Bayard Mitchell presiding. Rev. J. W. Van Cleve, formerly of Decatur, who is a member of the courtesy board of conference claimants, will have a part on the program. He is to lead the devotions at one of the sessions. Dr. Van Cleve is now general secretary of the commission on finance of the Methodist church. Rev. H. C. Gibbs of this city, is the conference claimants' secretary for Illinois conference.

The first day of the meeting will be given up to reports from the board, the annual conferences and the interdenominational council. The next day will be devoted to practical matters relating to the campaign, and on the last day there will be a business session, closing with addresses by Bishops Mitchell and Nicholson.

Dance at Faries Park.

The members of the Cotiers club have issued invitations to a dance to be given Thursday evening in Faries park. Part of the proceeds will go to the Red Cross.

2 OREGON MINERS BURNED TO DEATH

Baker, Oregon, Aug. 14.—Two miners are believed to have been burned to death in a fire which wiped out the business section of Sumpter, late last night. Several hundred persons are homeless. Food and tents are being sent from here. Estimates of the loss run from $500,000 to $1,000,000.

Local Notices.

Call Jones Messenger Service for reliable work. Phone 3266.

CLIMAX FURNACES STAND THE TEST. BARRINGER HARDWARE Co.

Panama hats cleaned and blocked on short notice. Schudel Bros.

ALL BILLS AGAINST THE AVON THEATER SHOULD BE IN BY THE 22ND OF AUGUST.

EXCELLENT OPPORTUNITY FOR HIGH-GRADE SALESMEN.

Good men earn from $1800 to $3000 per year net. Previous selling experience is not necessary. Work year around. If properly located you can be home nights four-fifths of the time. One of the best and newest lines out. Sold to stock raisers only. If interested write at once giving age and experience. Territories are going fast.

Moorman Mfg. Co., Quincy, Ill. Stockmen's Supplies.

Paramount Is[illegible] in Basel[illegible]ld

St. Louis Post-[illegible]

When the Kaiser has been licked and relegated
To the background where he properly belongs;
When peace and order have been reinstated
And Belgium compensated for her wrongs;
When Democracy shall rule in every nation
And the rulers are no longer wearing crowns,
Then we'll go to work with great determination
And find out what's the matter with the Browns.
When obstructing senators have shed their togas
And from the U. S. senate have been canned;
When the German spies have packed their saratogas
And beat it to the dear old Fatherland;
When autocracy is blotted out forever
And Mars upon the earth no longer frowns;
With a singleness of purpose we'll endeavor
To find out what's the matter with the Browns.

NOKOMIS MAN HIT BY AUTO; DIES

Peoria, Ill., Aug. 14.—Mike Jellenick of Nokomis, Ill., died in a local hospital here this morning of injuries sustained when he was run down last night by an automobile driven by Otto Wall of this city.

TO CURB NORTHWEST COAL SHORTAGE

Washington, Aug. 14.—Solution of the coal shortage problem of the northwestern states is imminent, Francis S. Peabody, chairman of the coal production committee of the Council of National Defense, declared today. Relief will be afforded by a preferential shipping order, he predicted, but if that fails, commandeering of cars probably will be resorted to.

GRACE W. TROUT COMES AUG 23

Noted Suffragist Will Speak at Central Church.

Grace Wilbur Trout, who is to speak here under the auspices of the Woman's Emergency league, will be in Decatur Aug. 23. Her address will be given at the Central Church of Christ. Definite arrangements for the meeting have not yet been made.

This meeting will be open to all women, and it is hoped there will be a large number out to hear her.

MOSCOW MEETING SET FOR AUG. 23

Petrograd, Aug. 14.—The provisional government has postponed until Aug. 23-24 the meeting of the extraordinary national council at Moscow. Members of all four dumas, representatives of the municipalities, zemstvos, councils of workmen's and soldiers' delegates, and other political and social organizations will participate in the conference, which was called by Premier Kerensky late last month.

The government will make at the conference a declaration concerning the serious conditions in the country, emphasizing the necessity of great sacrifices from all classes, and announce measures which it proposes to take.

CHRISTIAN AND PIATT IN LEAD

In Race for Red Cross Memberships.

That both Piatt and Christian counties are ahead of Macon in the race for Red Cross members is shown by a bulletin issued by the Illinois Red Cross at Chicago today. Piatt, of course, is second in the state, with 4,600 members, which is 28.9 per cent. of its population.

Christian county has 6,800 members, which is 16.7 per cent. of its population. Macon has about 6,780, which is 13.5 per cent. of its population. Following are the figures of other nearby counties showing the number of Red Cross members of the percentage of the total population:

County	Members	Percentage
Douglas	2,598	13.2
Fayette	3,028	10.7
Montgomery	3,299	9.6
Logan	2,762	9.1
Shelby	2,000	6.3
Dewitt	1,132	5.9
Coles	1,998	5.7
Effingham	700	3.4
Moultrie	433	2.9

Every county which reaches its quota of members will be awarded a certificate showing it has been placed on the honor roll. Mrs. Frank O. Lowden's flag was awarded the Menard county chapter at Petersburg this afternoon. Governor Lowden spoke and Mrs. Lowden presented the banner.

DECATUR WABASH CONDUCTOR WEDS

Taylorville, Aug. 14.—Fred G. Schmitt, a Wabash conductor of Decatur and Mrs. Florence S. Bennett of Clayton, Ill., were married Aug. 9, at Clinton, Ia. The couple will be at home after Sept. 1, at Clayton. The groom changed his run on the Wabash so he could live at that place.

CULBERTSON-BOLL.

Lydia Culbertson and Bernard Boll, both of Stonington, were married this morning at the Stonington Catholic church at 6 o'clock. They left for Decatur where a wedding breakfast was served at the Orlando hotel. From Decatur they will go to San Benito, Tex., where they will live. The groom has recently bought a farm at that place. He has been an electrician for the Stonington power plant.

The bride is a daughter of O. W. Culbertson. Mr. Boll is the grandson of Philip Boll, wealthy landowner of Stonington.

TO WED WEDNESDAY.

Josephine Bailey and Alvah Livergood will be married Wednesday. Miss Bailey Tuesday morning resigned her position as telephone operator here. Mr. Livergood is a pharmacist at Wood River, Ill. He is a son of Ed Livergood of Stonington.

FORMER DECATUR WOMAN DEAD.

Mrs. Frank Noonan, aged thirty, died at 9 o'clock Tuesday morning of tuberculosis. She leaves her husband and two small daughters. She was formerly Anna Flynn of Decatur. Her husband is a car repairer for the C. & E. I. shops here.

DELAND.

Claude Berry is ill.

William Mansfield and Elma Simmons are now at work in Rockford.

Mr. and Mrs. Lew Howland and John Perkins and family of near Bement spent Sunday at William Perkins.

Mrs. J. E. Bickel is critically ill.

William McBride and Mrs. Charles League are attending the McBride reunion at Indiana.

John Eubanks of Ames, Iowa, is here visiting.

Mrs. Etta Frances and daughter of Knoxville are guests at Mrs. M. A. McFaddens'.

Esta Keller is visiting near Bondville.

Willis McKearn and family of Weldon spent Sunday at L. A. McKean's.

Webb Herrlocher and family of Galesburg and Mrs. C. Keller of Eureka are guests of Mrs. Eldora Porter.

Gertrude Conner is ill.

Irl Cathcart from Deland is now one of the first lieutenants at Fort Sheridan.

John Loney is ill.

Mr. and Mrs. Gregory of Fairfield have been guests of G. A. Hinche and family.

NIANTIC.

The Niantic All Stars defeated the [illegible] baseball team in a game here Sunday afternoon by a score of 12 to 5.

Mrs. Arthur Pritchett and daughter, are visiting at Tonica.

N. A. Bone has returned home from Indiana.

Mr. and Mrs. Shelby Wright and family left Saturday on an automobile trip for New Mexico, Missouri, Kansas City and other points.

Mrs. R. Moore and daughter Catharine, have returned home from Coulterville, after visiting relatives there.

Mrs. Anna Bruce is visiting relatives in Chicago.

Miss Kathryn Seelig is visiting her sister, Mrs. Jessie Reeser and family, at Argenta.

The Royal Neighbors will have their annual picnic Thursday, Aug. 23, at Fairview park in Decatur.

Mrs. W. C. Jones, Mrs. V. O. Jones, Mrs. W. Pritchett and daughter, Mrs. W. [illegible] and son, William, expect to leave this week on an automobile trip to Minneapolis, Minn.

P. Delaney of Decatur, visited relatives here Sunday.

Mr. and Mrs. C. Biroth of Decatur, spent Sunday with their daughter, Mrs. Will Glass and family.

Mrs. Sarah Danley and son Edward, have moved back to Springfield.

Mrs. Cuniff and family moved here from Dalton City, Friday.

Dora Spensler has accepted a position as book-keeper at Pritchett's store here.

State Tribune, Assumption.—There's only one man who enjoys a deeper satisfaction than the fellow who rides on a free railroad pass. This is the man who attends a church entertainment, gets one of the best seats, and revels in the discovery that he has left his pocketbook at home.

MARKETS.

CHICAGO BOARD OF TRADE QUOTATIONS

(Furnished by Ware & Leland.)

Chicago, Aug. 14.—Following is the range of prices with yesterday's close:

	Open.	High.	Low.	Close.	Ye.
WHEAT—					
Sep.	204	@	204	203¾	204	204
CORN—					
Dec	115 @114¾	115¾	114¾	115¾	114
May	113 @112¾	113½	112¾	113¾	112
OATS—					
Sep.	57¾ @ 57⅜	58¼	57⅜	57⅞	57½
Dec	57⅜ @ 57⅝	58⅛	57⅜	57⅞	57½
May	61 @ 60⅞	61¼	60⅞	61⅛	60¾
PORK—					
Sep.	4330 @ 4260	4380	4260	4290	4345
Oct.	4290 @	4290	4280	4290	4330
LARD—					
Sep.	2242 @	2270	2232	2267	2270
Oct.	2282 @	2285	2247	2282	2282
RIBS—					
Sep.	2365 @	2370	2362	2367	2370
Oct.	2312 @	2345	2325	2340	2340

Market Gossip.

LONDON SILVER.

London, Aug. 14.—Bar silver, 42⅞ d per ounce.

Money 3¾ per cent.

PRIMARY MOVEMENTS.

	Today.	Yr. Ago.
Receipts—		
Wheat	929,000	1,071,000
Corn	175,000	606,000
Oats	1,165,000	2,292,000
Shipments—		
Wheat	515,000	1,258,000
Corn	225,000	783,000
Oats	549,000	1,188,000

CHICAGO CARS.

	Rcts.	Cont.	Estd	Yr. Ago.
Wheat	127	65	127	580
Corn	204	128	204	241
Oats	191	190	128	1285

INSPECTED CARS.

Chicago, Aug. 14.—Inspected cars, Wheat, 205, corn, 191; oats, 298.

SLIGHT GAINS IN CORN PRICES

Chicago, [illegible]—Although news of peace proposals by Pope Benedict made some impression on grain prices today, the effect did not fully counteract an advance which had taken place before the peace news became generally known. The force of the initial upturn in values was based chiefly on profit-taking purchases for shorts in corn who were influenced by opinions that corn had reached a basis where the feeding demand would broaden to a material extent. Opening figures for corn were ⅛ cent to ⅝ cent higher, with December at $1.11⅝ to $1.15 and May at $1.12⅝ to $1.13. After moderate further grains, the market reacted to slightly above yesterday's finish.

In later dealings, the market hardened again, owing more or less to a sharp advance in cash prices at Peoria. The close was nervous at gains of ⅝ cents to 1½ cent net, with December $1.15¾ and May $1.12⅞ to $1.13⅜.

WHEAT.

Wheat trading was at a dead standstill as far as future delivery transactions were concerned. Prices were unobtainable, and dealers appeared to be ignoring the market in accordance with the views of the government food administrator, although the government plans of control were not formally to be enforced until Sept. 1.

Subsequently, a few transactions took place, mainly at the same level as yesterday's close, $2.04 September. Appearances indicated that all outstanding deals in futures would soon be settled. The close was steady at $2.04 September.

Oats were governed in the main by corn. There was some buying on the part of houses with seaboard connections.

Liquidating sales by holders of lard weakened the provision list as a whole. Higher quotations on hogs were ignored.

LIVE STOCK

St. Louis Live Stock.

St. Louis, Aug. 14.—HOGS—Receipts 6,000 head, market 15 to 25 cents higher, lights, $17.20@17.60; pigs, $11.00@16.00; mixed and butchers, $17.15@17.70; good heavy, $17.65@17.75; bulk of sales, $17.25@17.65.

CATTLE—Receipts 4,500 head, market strong. Yearling steers and heifers, $8.50@14.00; cows, $6.00@9.50; stockers and feeders, $6.00@10.00; prime yearling steers and heifers, $7.50@10.00; native calves, $6.00@13.00.

SHEEP—Receipts 4,700 head; market strong. Lambs, $10.50@14.85; [illegible] ewes, $8.00@9.00; canners, $4.50@[illegible]; choppers, $6.00@6.50.

Kansas City Live Stock.

Kansas City, Aug. 14.—HOGS—Receipts 9,000 head, market 25 cents higher; bulk of sales, $16.60@17.50; heavy, $17.1[illegible]@17.60; packers and butchers, $16.60@17.0[illegible]; lights, $16.50@17.20; pigs, $12.00@14.50.

CATTLE—Receipts 15,000 head, including 300 head southerns, market strong. Heifers, $7.50@12.50; stockers and feeders, $6.50@12.00; bulls, $6.50@8.00; calves, $6.50@12.50.

SHEEP—Receipts 3,000 head; market strong. Lambs, $14.50@15.75; yearlings, $10.00@12.00; wethers, $10.00@11.00; ewes, $8.50@10.00.

Chicago Live Stock.

Chicago, Aug. 14.—[illegible]

Indianapolis Live Stock.

U. S. Yards, Indianapolis, Aug. 14.—Hog receipts 6,000 head; market [illegible] cents higher. Top price, $17.85; bulk of sales, $17.65@17.75. Cattle receipts 1,000 head, market strong.

Cleveland Live Stock.

U. S. Yards, Cleveland, Aug. 14.—Hogs—[illegible] $17.50, pigs, $15.00, calves, $14.50@14.75, lambs, $14.00@14.50, cattle, [illegible].

PRODUCE

Chicago Produce.

Chicago, Aug. 14.—BUTTER—Market higher. Creamery, 36@39c.

EGGS—Market higher. Receipts 11,457 cases. Firsts, 32@33c; ordinary firsts, 29@30c; at mark, cases included, 27@31c.

POTATOES—Market lower. Receipts 60 cars. Virginia, barrels, $4.25@4.85, Jersey and Maryland, $2.50@3.00; Minnesota Ohios, $1.40@1.45; home grown, $1.40@1.50.

POULTRY—Market for live poultry higher. Fowls, 17½@20½c; springs, 20@25c.

New York Produce.

New York, Aug. 14.—BUTTER—Market steady. Receipts 4,721 tubs. Creamery, higher than extras, 41½@42c; creamery extras, 92 score, 41½c; firsts, 39@41c; second, 37@38c.

EGGS—Market firm. Receipts 12,[illegible] cases. Fresh gathered extras, 42@[illegible]; extra firsts, 40@41c; firsts, 37@38c; seconds, 34@36c.

CHEESE—Market firm. Receipts 3,5[illegible] boxes. State, fresh specials, 23[illegible]c; do, average run, 22½@23½c.

POULTRY—Market for dressed poultry firm. Chickens, 19@26c; fowls, 18@25½c; turkeys, 18@32c.

Market for live poultry firm; no prices quoted.

New York Sugar.

New York, Aug. 14.—SUGAR—Market for raw sugar nominal; centrifugal, $7.0[illegible]@7.77, molasses, $6.77@6.08. Market for refined sugar steady. Fine granulated, $8.40@9.15.

GRAIN.

Peoria Cash Market.

Peoria, Aug. 14.—CORN—Market 8 to 13 cents higher. No. 1 yellow, $1.80; No. 2 yellow, $1.80; No. 2 mixed, $1.80; No. 3 mixed, $1.79@1.80, No. 4 mixed, $1.79; sample, $1.73@1.79.

OATS—Market unchanged to ½c higher, No. 2 white, 61¼@61½c; standard, 62¼@63c; No. 3 white, 62½@63¼c; No. 3 mixed, 62½c.

Chicago Cash Market.

Chicago, Aug. 14.—WHEAT—No. 2 red, $2.25@2.28; No. 3 red, $2.20@2.25; No. 2 hard, $2.45@2.51; No. 3 hard, $2.30@2.45.

CORN—No. 2 yellow, $1.80@1.94; No. 3 yellow, $1.80; No. 4 yellow, nominal.

OATS—No. 3 white, 81½@60c; standard, 65¼@66¼c.

RYE—No. 2, $1.85@1.88.

BARLEY—$1.10@1.42.

CLOVER—$12.00@17.00.

TIMOTHY—$4.00@7.50.

PORK—$42.00.

LARD—$22.55@22.65.

RIBS—$23.45@23.95.

St. Louis Cash Market.

St. Louis, Aug. 14.—WHEAT—No. 2 red, $2.20@2.37, No. 3 red, $2.18@2.32; No. 1 red, $2.33@2.38, No. 5 red, $1.95, No. 2 hard, $2.35.

CORN—No. 2, $1.75½; No. 1 yellow, $1.77.

OATS—Standard, 63c; No. 3 white, 62@62½c; No. 4 white, 61c; No. 2, 58¼@60c.

Toledo Seeds.

Toledo, Aug. 14.—Clover seed: Prime cash, $12.00; October, $12.95; December, $12.75; March, $12.85.

Alsike: Prime cash, $11.70; September, $11.70; October, $11.70.

Timothy: Prime cash, $3.75; September, $3.75.

Minneapolis Wheat.

Minneapolis, Aug. 14.—WHEAT—September, $2.04½.

Cash wheat: No. 1 northern, $2.85@2.90, No. 2 northern, $2.80@2.90.

CORN—No. 3 yellow, $1.73@1.75.

OATS—No. 3 white, 59@60c.

FLAX—$3.40@3.46.

DECATUR MARKETS.

Decatur dealers are offering the following prices for grain:

Wheat	$2.10
Corn, Yellow	1.90
White and mixed	1.90
Oats	.60
Rye	1.25

Butter and Eggs.

Quoted by Max Atlass.

Eggs	.29
Butter, packing	.31

Poultry.

(Quotations to producers by Max Atlass)

Hens, 4½ lbs and over	.16
Hens, medium	.16
Springs	.16
Springs, 1½ to 2 lbs.	.17½
Cocks	.11
Stags	.14
Old toms	.20
Young Turkeys, 9 lbs and over	.22
Geese	.10
Ducks, young	.12
Live pigeons, per doz.	.60

Live Stock.

Quoted daily by G. J. Danzeisen & Son:

Heavy sows	$14.00@	$14.50
Hogs, 150-175 lbs.	15.00@	....
Choice young hogs, 200 lbs.	15.25@	....
Choice young hogs, 200 lbs.	15.75@	....
Shipping steers	8.00@	9.00
Butcher steers	6.00@	8.50
Choice cows	6.00@	6.50
Medium cows	5.00@	5.50
Bulls	5.50@	7.00
Choice heifers	7.50@	8.50
Heifers, medium	6.00@	7.00
Sheep	6.00@	8.00
Sheep	6.00@	8.00
Spring lambs	10.00@	11.50
Yearling lambs	10.00@	11.00
Veal calves	7.00@	9.50

Hides and Wool.

Horse hides, large	6.50@	7.50
Horse hides, small	4.00@	6.00
Sheep pelts	.60@	2.50
Green beef hides	.17@	....
Cured hides	....@	.20
Lamb pelts	.25@	.60
Medium wool	.56@	.60
Western wool	.35@	.45
Burry wool	.30@	.42

How are the Roads?

The Central Illinois roads are all in good condition.

CERRO GORDO.

Mr. and Mrs. Lester Goff spent Sunday with relatives here.

Miss Alta Mikels left Thursday for a visit with relatives at Rosedale, Ind.

Mrs. Clara Harte of Decatur, has been here at the home of her brother, W. T. Warfield, who has been critically ill.

Mrs. J. J. Dodley of Decatur, was the guest of Mrs. T. J. Wosmer Sunday.

Mrs. Alta McKinney of Decatur, is the guest of Mrs. W. H. Peck, north of town.

Mr. and Mrs. Jess Hill have moved here from near Bement.

MT. AUBURN.

Miss Tillie Cravath of Cerro Gordo, a former teacher in Mt. Auburn schools, is visiting here.

Mrs. Grover Haver, Miss Donna Stuckey and Miss Velma Milligan were Decatur visitors Friday.

Mrs. Clarence Beall and daughters, Edna and Dorothy, of Decatur, visited Ed Bealls last week.

Mr. and Mrs. A. Woods and children, motored from their home in Triplett, Mo., Wednesday and will visit several weeks with the Greers.

The Charlotte
147 N. WATER ST.

August Clean-Up
Specials For Wednesday

Wash Dresses—
Newest styles, in both white and colored materials of the sheerest, coolest sort. Values up to $10.00. Your choice for Wednesday $3.98

Wash Dresses—
Dainty styles in wash dresses in both white and colored materials. Very good styles to select from. Values up to $12.98. Wednesday only $5.00

Wash Skirts—
Gaberdines and poplins only. Choice of entire assortment that sold up to $3.50. Wednesday only $1.98

Wash Skirts—
All the new styles. A very good assortment—skirts that sold as high as $5.00. Choice for Wednesday only $2.98

Your Choice of Any Silk Coat left in stock. Values up to $30.00 .... $15.00

CREPE DE CHINE AND GEORGETTE WAISTS, ALL SHADES.
A number of very desirable models in the different styles. All sizes. to 46. $5.00 values $3.98

LINGERIE WASH WAISTS, LACE AND EMBROIDERY TRIMMED.
An unusually attractive showing, specially priced. All sizes to 46. Values to $3.98 .... $1.98

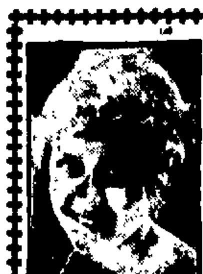
STRAND
JUNE Caprice In "Patsy"
A Very Clever and Pleasing Picture With a Charming Little Star
Shows Today 2:00, 3:30, 7:15, 8:45.
Admission: Children, 5c; Adults, 10c.

BIJOU
THIS WEEK, THURS., FRI, SAT.
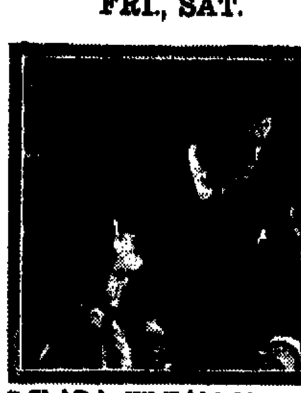
CLARA KIMBALL YOUNG
"THE EASIEST WAY."
SELZNICK PICTURES
FIRST TIME IN DECATUR

"The Theatre Beautiful"
Lincoln Square Theatre
Nate Erber Mgr.
Service-Quality-Comfort-Cleanliness-Safety
Phone 6000
Today and Wednesday
FRANK J. SENG Presents
"Parentage"
A MESSAGE
YOU
Fathers and Mothers
SHOULD SEE IT.
EXTRA PATHE NEWS
Miss Maud Baxter in Song
10c Admission 10c
COMING—DUSTIN FARNUM IN "THE SPY"
Expose of German Police in America

AMERICAN
TODAY
MARY McLARREN
—and—
Eddie Polo
—in—
MONEY MADNESS
Best Music in Town
5c

COOLEST SPOT IN TOWN
B-I-J-O-U Today and Tomorrow
The Popular Screen Favorite
WALLACE REID
—in—
"BIG TIMBER"
A Western Thriller of Forest Fires and Scenes in the heart of America's greatest lumber country.
ALSO PARAMOUNT COMEDY
ADULTS, 10c; CHILDREN, 5c.
COOLEST SPOT IN TOWN

STEAMBOAT
—AND—
RAILROAD
EXCURSION
[illegible]ort Madison, Ia.
[illegible]day, Aug. 19, 1917
—VIA—
WABASH R. R.
—TO—
KEOKUK
and Steamer Sidney to Fort Madison
Rate Keokuk and return $1.75
Rate Fort Madison and return .. 2.00
Special train leaves Decatur at 6 a. m. Arrives Keokuk 12:15 noon. Boat leaves Keokuk for Fort Madison on arrival of train. Special train returning leaves Keokuk on arrival of boat from Fort Madison. See the big dam at Keokuk. Ask us.
Wabash Ticket Office

NEWSPAPERARCHIVE® NEWSPAPERARCHIVE®

HEAVY TRAFFIC IN NEW GRAIN

Wabash Cars Are Loaded to Capacity.

SCARCITY IS FELT

Elevator Men Call for Shipping Equipment.

Movements of new grain in central Illinois is taking the limit of the Wabash car supply just at present and the need of cars is rapidly becoming a problem. At present there is a slight easing off in the coal car situation, but the grain cars are still scarce.

Wheat is moving more rapidly than oats, owing to the fact that oats have not been threshed as extensively as the wheat. Practically all of the wheat is now being threshed or has been. The grain has been pouring into the elevators, and now comes a demand for cars.

RUSH THEM THROUGH

The outlook is rather glum, with one of the biggest out harvests in years. Local officials are handling the cars like diamonds and are hurrying them through in shipping as quickly as possible.

"We're doing twenty per cent more business with the same car equipment than we had last year," declared an official Tuesday. "We are putting the cars across more quickly and are having them loaded more nearly to capacity, and in that way we are saving. That seems to be the easiest solution of the problem just at present, and incidentally, the cheapest."

COWLES AND THOMAS LEAVE.

Harry E. Cowles and Charles Thomas left for St. Louis Tuesday morning to attend the meeting of the general executive committee, which meets there at the Annex Hotel, to close the schedules, following the decisions of the "committee of eight" at Washington.

The work of the committee for the most part is that of final adjustment of several points of difference which existed between the federation and the company, with reference to the workings of the eight hour law.

BAGGAGEMAN IN ACCIDENT.

A story is going the rounds at the Wabash station of a baggageman who fell out of his train in Missouri. No name is attached to the story, but that doesn't keep local passenger men from placing it.

The story is that the train was pulling into a station in Missouri, that it, the train, was out three miles of the town, when the train gave a lurch and the baggageman and a big commercial trunk went down the embankment one after the other.

The crew did not pay very much attention, till one of the passengers said that he had seen a man and a trunk rolling down the embankment, for they were in the station by that time. When the crew returned to the place they found the man at the foot of a very high railroad embankment complacently sitting on the trunk, although both of his legs were broken.

The accident is said by veteran railroaders to be without a parallel in the passenger service.

RAILROAD GOSSIP.

All of the Wabash enginemen are being given a chance to work on the new 2500 engines, in order to familiarize them with the working of the big mogals. A record is kept of the men who have taken trips on the engines, so that the operating officials will be certain of giving everybody a trip on the engines.

New bids for firemen and engineers on the 7th district will be received at Forrest up to and including Aug. 14 after which new assignments for that district will be made.

Fireman Harry Fisher, who was injured in the mix up on the south end a week ago, was released from the Wabash hospital Tuesday morning. He is still stiff and sore from his experience, but otherwise all right.

Engines 2517 and 2518 arrived at the Wabash roundhouse Tuesday morning. They are the latest of the new 2500 series to arrive.

NEED TEACHERS OF MANUAL TRAINING

Many Calls Received for Them, Says President Taylor.

"There is hardly a day goes by that we do not have calls for someone who can teach manual training," said President A. R. Taylor Tuesday. "We are unable to fill the demand for teachers of manual training instructors from our students.

This year has brought out a very large number of positions for those teachers. In the past years some difficulty in supplying the demand for manual training teachers has been experienced, but never before has it been so acute as at present.

EUKIE DAVIDSON FOUND GUILTY

Of Disturbing Peace in County Court—Other Cases.

The jury in the case of Eukie Davidson, charged with disturbing the peace, returned a verdict of guilty in the county court Monday afternoon. There is a case of bootlegging still pending against Eukie.

The case of Oscar Myers, charged with stealing six bottles of whisky from the Wabash, was taken up on Tuesday morning

BORN

To Mr. and Mrs. Roy Birks, at the home of Mrs. Birks' parents, Mr. and Mrs. F. W. Worning, 845 North Franklin street, Monday, Aug. 13, a son.

To Mr. and Mrs. Joseph King, 730 West Leafland, Tuesday, Aug. 13, a daughter.

To Mr. and Mrs. Carl H. Brumaster, 1261 East Cantrall street, Monday, Aug. 13, a daughter.

To Rev. and Mrs. C. F. Record, in Normam, Ill., Aug. 5, a son. Mr. and Mrs. Record formerly lived in Decatur.

TWO NEW CASES OF TYPHOID FEVER

Total of Forty-nine Reported in Six Weeks.

Two new cases of typhoid fever were reported today and there are two more cases which may develop into typhoid. This makes a total of forty-nine cases in the past six weeks. The two new cases are Mrs. Charles Huffman, 465 South Monroe street, who was taken to St. Mary's hospital this morning, and the fifteen year old son of Mr. and Mrs. Wilmer Vording, 1035 St. Louis avenue. Both of these people are at present rather seriously ill.

Mrs. Walter J. Risley and her son Lee, 1340 West Macon street, were taken to the Macon county hospital this morning and the doctors are afraid that they both have typhoid.

BULLETINS FROM PATIENTS.

The little boy whose case was reported Monday, William Dunham, 443 South Boyd street, is no better today.

Ava Bowman is still seriously ill, but her sisters are better.

The majority of the other patients are better today, however. Miss Hazel Herman, 553 South Sigel street, was taken home from St. Mary's hospital yesterday, feeling much better.

Dr. A. L. Ward was slightly improved today and Elton Ward is better.

Mrs Page Proctor, who has been quite seriously ill, is slightly improved, and her son, George, is much better.

Miss Charlotte West is improving slightly every day now.

MUCH IMPROVED.

Beryl Edwards, 323 East Olive street who has been ill for six weeks in the Macon county hospital with typhoid fever, is much better and expects to go home Saturday.

WAR GARDEN AT MILLIKIN HOME

300 Quarts of Products Are Canned.

The Anna S. Millikin home garden has done exceedingly well this summer, and has furnished a great deal of material for canning and future use. Ninety quarts of beans and twenty-four quarts of tomatoes have been put up, and some corn has been dried. Altogether the home now has up 300 quarts of canned goods.

There are now thirty-three children and one old woman in the home, according to the report made at the meeting of the board of directors Tuesday morning. The following were the donations for last month.

LIST OF DONATIONS.

Twenty-five cents—J. A. West, Chicago.

Sandwiches—Young Married Women's class, First Methodist church.

Sandwiches—Decatur Drug company picnic.

Shoes—Mrs. E. F. Stewart.

Clothing—Mrs. J. E. Rucker

Fifty cents—David L. Gibson, Whitenville, Mass.

Two bushel tomatoes—Ed March.

Apples—Henry Segar.

Apples—J. T. Linehan.

Hen and forty chickens—Friend.

Pergola from Daisy day float—Lyon Lumber company.

DECATUR GIRLS VISIT AVIATORS

They Decide that Fivers at Chanute Field Are Well Treated.

Cleo Shinn, Leda Schaniel Josephine Cochran and Hattie Spitzer visited Chanute field at Rantoul Sunday. Miss Shinn's brother, John W. Shinn, is stationed at Rantoul just now with the Tenth aerial squadron.

While the young women were at the camp they saw Captain McDonnelt fly and many other interesting things connected with the camp. Although they went over feeling rather sorry for the poor boys there, they have decided that the young men are as happy and as comfortable as they can possibly be. They have everything that they could possibly want to eat and their quarters are modern and well kept.

Club Meeting Postponed.

The meeting of the Fern Crochet club, which was to have been held Wednesday, has been indefinitely postponed.

EDDIE BURG IS OFFERED NAVAL JOB

He May Take Examination for Clerk in Naval Coast Defense.

Eddie Burg, stenographer in State's Attorney Deck's office, who has tried in vain to enlist in the United States navy, has another chance since the rule relating to minor disqualifications went into effect. Tuesday morning he received the following letter from Recruiting Officer H. C. Ridgley at Peoria, which contains a better proposition than enlisting as a seaman:

"At the present time there is a vacancy for a clerk in the naval coast defense, class 4.

"The naval defense, class 4, in the yeoman branch, is for duty in this district. The requirements are that an applicant must be able to have the physical requirements for enlistment in the United States navy and must pass an examination in office work to determine his fitness for a clerical billet. The pay of a yeoman, first class, in this reserve, is $43 a month, with allowance of $1.25 a day for subsistence, and after being confirmed in this rating, (after three months' active duty in this office) the pay is further increased by receiving what is called naval reserve retainer pay. That is two months' pay of the rating (first class yeoman), which amounts to $86, and this pay is received quarterly which, as you will see, amounts to something over $7 a month, and this pay will bring the total amount of pay up to $89.85, plus 3% for war pay, $96.83.

"Should you be interested in the above and desire to try for examination at this station in the above rating, if you will apply at this office at your own expense you will be examined, and if found qualified you will be enrolled as a first class yeoman, class 4, for duty in this office. You do not enlist in the naval reserve list, class 4, but are enrolled for four years, for active duty during the war, after which you are sent home subject to call in case of war or national emergency.

"No man will be enlisted or enrolled whose name has been posted by local exemption boards to appear for physical examination."

Mr. Burg will probably apply.

RESENT ATTACK ON EXEMPTION BOARD

Federal Authorities May Act in Matter.

INSULT KEENLY FELT

Decatur Board Gives Its Time Unselfishly.

Wholly unjustified attacks on the federal exemption board in Decatur through certain publications have caught the attention of the federal authorities and immediate and drastic action is looked for.

A member of the local exemption board in a statement regarding attacks on the Decatur members says that he does not feel the matter as a personal affront but that it is an insult to men who are giving days and nights, working almost unceasingly, neglecting their own affairs, and doing this work as carefully and as consistently as they know how to do it and with no pay, to be attacked by men who have no financial responsibility and for which the members of the board have no recourse and against which they have no protection as private citizens.

The federal authorities have taken notice of these attacks and what men as individuals may not be able to do the government acting in the fullness of its power to protect its servants may do.

ENTITLED TO PROTECTION.

Hard working, efficient and conscientious as they are at this work the members of the Decatur board and their assistants feel that they are entitled to protection from the attacks which have been made upon them, and it is understood that the United States government has taken the matter up for action.

MORE MEN CALLED.

The city exemption board will resume physical examinations Wednesday morning and will finish up this part of the work Thursday.

The county board will issue a new list, probably Thursday, of the names of 274 men to be called for physical examination Tuesday, Wednesday and Thursday of next week. This will make a total of 500 men called by the county board.

Orders have been received by the local boards not to exempt men solely on the ground of religious prejudice against war. The government has decided to make use of qualified men regardless of religious prejudices, and any young man within the draft limit who can successfully pass the physical examination will be accepted by the local boards and their names certified to the district board as qualified.

This does not mean that they will be called upon to do any shooting; but there is a vast amount of work to do around an army camp, such as clerical work, attending to quarters, assisting cooks and bakers, taking care of horses and various other duties

LONG TRIP

Warren Cairns of Cairns Bros. show, came all the way from South Dakota Monday to be examined by the local exemption board. He is due for examination Wednesday morning. He reports the other members of the company as well, and the company is having a successful season.

PARK WELL WATER IN GOOD SHAPE

Woodbine and Faries Have Excellent Drinking Water.

An analysis of the well water at Faries park and Woodbine park proves that it is all right in every way. The Chautauqua will begin at Woodbine park in a few days and while Dr. Cooney of the state board of health was here last week, it was decided to have samples of water from the wells there analyzed to make certain that the large crowds attending the Chautauqua would have pure water to drink.

Faries park being also a popular resort, water from all the wells there was also taken, as well as samples fro both lakes. The analysis of these samples has just been finished by City Chemist Lee, and his report shows that the well water is first class and that the water in both lakes is not contaminated.

WOMEN IN FIGHT; ARRESTS FOLLOW

Trouble on East Leafland Ends in Courts.

Trouble started out on East Leafland between some women and then some more women got into the fray. The result is several women are already under arrest and warrants are out for others.

Mrs. Margaret Kennedy, Laura Wallace and Miss Margaret Kennedy are all arrested on complaint of Mrs. Julia Mitchell, charged with assault while Mary Kennedy is arrested on complaint of Louise McEvoy, charged with striking and making threats. The bonds are $22 and the hearing has been set for Friday, Aug. 24, before Justice H. C. Noble.

Ill feeling is said to have existed between the families in the neighborhood for some time and has been gradually growing warmer until it resulted in a fight between a young married woman and a seventeen year old girl a few days ago. One of these went down the street to visit a neighbor and when she tried to get back home, the other delegation refused to let her.

DEEDS RECORDED

A. J. Dunston to Lydia Kremling, tract in block 2, South addition, on the west side of Franklin street; $1,500.

Lydia Kremling to A. J. Dunston, lot 15, block 2, M. Johnson's subdivision; $3,000.

J. J. Graliker to Bernard Graliker, lot 4, block 4, Fourth Rolling Mill addition; $1.

ANOTHER DECATUR MAN TO FRANCE

IRA V. MAFFET.

Former bookkeeper at the Danzeisen Packing company, who is now a captain in the quartermaster's corps of the United States army. He has been stationed at Fort Benjamin Harrison, Indianapolis, Ind., and is now on his way to France for active duty with Pershing's men. Mrs. Maffett visited her husband at Indianapolis Sunday and then returned to Decatur.

WILLIAM YOUNG, 56, MEAT CUTTER, DIES

Formerly Conducted the Union Market.

William Young, Sr., aged 56, died at his home, 185 West Washington street, Tuesday afternoon at 1:45 o'clock.

Mr. Young was a meat cutter by trade and is survived by his wife and five children, four sons and one daughter. The children are Adolph, Rudolph, William, Jr., Randolph and Marguerite. Rudolph is married and lives in Springfield but all the other members of the family live here in Decatur.

He has resided in Decatur for about twelve years coming here from Salina, Kan., and was widely and favorably known in Decatur. He formerly conducted the Union market on North Water street.

MISS MARIA BAITY.

Miss Maria Baity died at 4 o'clock Tuesday morning at her residence, 924 South Broadway, after an illness of three months with a complication of diseases. She was sixty years of age.

She leaves one brother, James Baity, and one sister, Mrs Ella Stoddard.

The funeral will be held Wednesday morning. A short service will be conducted at the house at 10:30 by Rev. S. E. Long and the body will then be shipped to Taylorville for burial.

VIRGIL E. DAVIS.

Virgil E. Davis died at 8 o'clock Tuesday morning at his home, 918 Esplanade street. He was born Feb. 26, 1917, and was the son of Mr. and Mrs. Frank Davis. He leaves one brother, Edward, and one sister, Grace. The Funeral will be held at 4 o'clock Wednesday afternoon at the residence.

COLORED BOY IS TYPHOID VICTIM

Guy Spann Second to Die of That Disease This Summer.

Guy Spann, colored, young son of Mr. and Mrs. William Spann, 1020 West Forest avenue, died at 6:15 o'clock Monday afternoon at the Decatur and Macon County hospital. He would have been fourteen years old in October. His death was caused by typhoid fever, and is the second form that disease in Decatur this summer.

The lad was taken ill during the last week in July, and was removed to the hospital Aug. 1. His condition was serious from the first and for several days there was little hope of his recovery. The boy was born in Decatur in October, 1903, and had lived here all his life. Besides his parents he is survived by two brothers, Jesse and Herman Spann. The body was removed to the Dawson undertaking establishment and prepared for burial.

The funeral was held at 2 o'clock Tuesday afternoon at the Dawson chapel. The services were conducted by Rev. J. A. Crockett, pastor of the Antioch Baptist church. The interment was in Greenwood.

Children Spend Day At the Pines.

The community center for the east side, The Pines, is now in full swing, and has an average attendance of nearly 100 children each afternoon. The children come early in the afternoon and stay for about half past four or five, then go to their homes.

The boys clubs at the settlement are very active just at present, with their fall gardens.

C. S. NEEDHAM'S CAR IN ACCIDENT

Collides With Interurban at Water and East Main.

C. S. Needham's automobile and an interurban car bumped into each other at the corner of Water and East Main street Tuesday morning, but little damage was done. The fender of the automobile was knocked off. The damage was not over $15.

Both the automobile and interurban made the turn at the same time, and as the interurban was a long one, it extended about ten feet beyond the track, as the turn was made, striking the machine.

250 BATH ROBES; 279 PAJAMA SUITS

Among Articles Made by Red Cross.

RED CROSS IN MACON CO., 6,970

John W. Sanner came into the office of the secretary of the Red Cross chapter Tuesday morning with a $25 check which he wanted to give to the organization, and he finally decided that he would spend one dollar for a membership and donate the other $24 to the fund for the purchase of supplies for the work shop.

The final summing up of the work done at the work headquarters of the Red Cross both at the workroom and through the different branches of the chapter shows an amazing amount of finished articles made and turned in to the chapter.

LIST OF ARTICLES.

The list of some of the articles made up to this time is as follows:

Bath Robes	250
Pajama Suits	279
Red Socks, pairs	491
Shoulder capes	240
Sheets	228
Pillow slips	120
Napkins	720
Tray cloths	180
Ice bags	36
Hot water bags	120
Handkerchiefs	372
Operating helmets	60
Nurses' operating caps	60

GAUZE WORK DONE

T bandages	114
Triangle bandages	228
Abdominal bandages	144
Bandages, 3 to 5 inch	590
Compresses	3,024
Gauzes wipes	2,136

The work is being turned out steadily and as the number of working branches has increased very rapidly in the past few weeks, it is expected that more work than ever will be turned out now.

PAYING SUBSCRIPTIONS.

The big war fund of the Red Cross had about 5,000 subscribers and the cards show that a very large proportion of the subscriptions were paid in full.

A big number, however, paid partially and are making payments from time to time, and Miss Frances Kenney who has the cards in charge and who has been tabulating and arranging the records of the big fund, wishes it to be said that receipts are sent only when the account is finally paid in full. The sending of one receipt to each individual will cost for postage $100 and it is felt that receipts for partial payments would create an unjustifiable burden on the fund. Partial payments are credited on the card of the subscriber and when the final payment is made a regular receipt will be sent, showing that the total subscription has been paid in full.

BUSY TIME AT THE SPARTA CAMP

Y. M. C. A. Works Seven Days a Week, Says Hubert Mills.

Hubert Mills, who has been connected with the Y. M. C. A. army work near Sparta, Wis., arrived home for a short visit Monday afternoon. He expects to go back to camp about Friday.

"We are supposed to have one day a week off," said Mills, "but I have been putting in seven each week. My work consists in looking after the comfort of the soldiers in the Y. M. C. A. building and furnishing entertainment for them. At present, we have a large writing room for them, piano, graphophone, and other amusements and have a moving picture machine coming. The soldiers use the building all the time."

BAND CONCERT AT CENTRAL PARK

Director Robert Walter Arranges Program for Event.

Thursday night's concert by the Goodman band will be played in Central park. Director Robert Walter has arranged the following program:

March—"Garde du Corps," by R. B. Hall.

Overture—"Poet and Peasant," by Suppe.

"Hungarian Dance No. 1," by Brahms.

Selection—"The Goddess of Liberty," by Joseph E. Howard.

Indian Intermezzo —"Aisha," by John Lindsay.

"America, I Love You," by Leslie & Gottler.

Patriotic Rag—"American Jubilee," by Edward Claypool.

Eccentric Fox-Trot — "Chicken Walk," by Tom Brown.

"The Broadway Review," by J. Bodewalt Lampe.

"Star-Spangled Banner."

STRAWBERRIES ARE STILL COMING IN

From Ira Smith's Patch; Canteloupes From Indiana.

Strawberries are still coming in from the patch of Everbearing plants which Ira Smith has out on his place. The berries are good blavor but are rather small. They are selling at 25 cents a quart box. Blue berries are again in the market and are selling at 25 cents and 30 cents a box.

Indiana canteloupes are being offered by the crate and basket. Baskets of good quality holding from 12 to 15 melons are selling at 65 cents to 85 cents a basket and some flat crates holding twelve extra good melons are selling at a dollar a crate.

Water melons are down to two cents a pound but it is not expected that the "popular" price of 15 cents to 25 cents each will be reached until the home grown article gets in the market.

CHARGED WITH FORGING CHECKS

Rutherford Ross Arrested at La Crosse, Wis.

HAD GIRL WITH HIM

Sheriff Tandy Gets Requisition Papers.

Rutherford Ross, aged twenty, of Decatur, was arrested in LaCrosse, Wis., Monday evening on a charge of passing forged checks in Decatur. Sheriff Tandy today secured requisition papers and started for LaCrosse to bring Ross back to this city.

GIRL WITH HIM.

According to a special telegram from LaCrosse, a sixteen-year-old girl was arrested with him. She gave her name as Mrs. Lillian Shockey of Decatur.

According to Sheriff Tandy, Ross is claimed to have passed a worthless check for $20 on W. F. Heindselman of this city and another for $18 on Conrad Blenz. The names of J. S. Thompson and T. C. Miller were signed to the checks. It is also charged that Ross passed several other worthless checks on merchants about town.

WORKED ON FARM.

Ross has been in and near Decatur all summer. He worked on a farm eight or nine miles east of the city and made many trips to town. It was while on these trips that Ross is alleged to have become acquainted with the "white lights" which led to his downfall

MILLIKIN "GRADS" LAND POSITIONS

Roy Reeter and Raleigh Lichtenberger Teach.

Roy R. Reeter, a graduate of the James Millikin university, with the class of 1917, has accepted a position for the coming year in the state high school at Carrington, N. D. The school there is a comparatively new one and is a splendid opportunity for Reeter.

During his college career, Reeter was active in athletics, and captained the baseball team last spring. He will act as athletic coach and teach manual training and mechanical drawing. He will receive $1,000 for the school year.

TO WASHINGTON.

Raleigh Lichtenberger, who for the past two years has been teaching manual training in the St. Joseph schools, has accepted a position as instructor in manual training in the schools at Wenachee, Wash.

Lichtenberger is a former Millikin student, and has been teaching for three years. The Washington position is an attractive one, giving him charge of the entire department. He will leave about the first of September to take up his new work.

FUNERALS

J. F. MONTGOMERY.

The funeral of J. F. Montgomery was held at 1 o'clock Tuesday afternoon at the residence, 942 East Lincoln avenue, conducted by Rev. C. E. Jenney. Music was furnished by Mrs. Earle Belden and Mrs. Homer Bateman, who sang "Beautiful Isle of Somewhere," "The Holy City," and "There'll Be no Goodbyes in Heaven."

The flowers were in charge of Mrs Ora Moore, Mrs. Fred Sibthorpe, Mrs Bernard Montgomery, Mrs. Fred Gulick, Mrs. Bernard Gulick and Mrs. Frank Gulick. The pallbearers were E. J. Montgomery, Bernard Montgomery, Fred Gulick, Frank Gulick, Bernard Gulick and William Hays. Interment was in Ridge cemetery, three miles west of Maroa.

CLIFFORD BRADSHAW.

The body of Clifford Bradshaw was shipped to Decatur from St. Marie, Ill. and is now at Moran's parlors, where it will remain until 8 o'clock Wednesday morning, when it will be taken to the home of his sister, Mrs. William Hastings, 461 North Church street. The funeral will be held at 2 o'clock Wednesday afternoon at the First United Brethren church.

RAYMOND STOUT.

The body of Raymond Stout was shipped to Taylorville at 2:25 Tuesday afternoon. Funeral and burial will take place there.

ACCEPT RECRUITS FOR THE I. N. G.

Sergeant King Can Take Them for Third, Fifth and Sixth.

The first order to accept recruits to fill vacancies in regiments of the Illinois National Guard was received Tuesday morning by Sergeant King of the regular army recruiting office. Enlistments are to be taken for the fifth and sixth infantry regiments and the the third regiment, field artillery.

There are 151 vacancies in the fifth regiment, 292 vacancies in the sixth regiment and 452 vacancies in the third regiment, field artillery. Those enlisting in the Fifth regiment will be sent to Quincy, and those enlisting in the sixth and the third regiments will be sent to Springfield.

MEETINGS

MASONIC.

Macon Lodge No. 8, A. F. and A. M.—Special meeting tonight at 7:30 for work. at Masonic temple, Water and William streets.

Spanish War Veterans' Auxiliary—Meeting tonight at K. P. hall, South Park street.

Golden Crown Camp, R. N. A.—Regular meeting tonight at 8 o'clock in K. P. hall, Powers' building.

Scott Wilson Camp, No. 55, U. S. W. V. Regular meeting will be held tonight at 8 o'clock sharp in K. P. hall, 223 S. Park street.

Woman's Benefit Association — Regular meeting Wednesday afternoon at 2:15, in K. P. hall, Powers building.

MARRIAGE LICENSES

Frederick J. Karl, Macon 26
Maude Vest, Decatur 20

Scraps of News

GETS COMMISSION.

Ralph W. Booze of Sullivan was granted a commission as second lieutenant at the officers' training camp which has just closed at Fort Niagara, N. Y.

CHICKEN POX.

A case of chicken pox is reported in the family of A. J. Hall, 713 West Marietta street.

REPAIRING PAVEMENT.

The city street force is repairing the asphalt pavement on East Prairie between Main and Water streets.

MAKING CIDER.

A man who makes and sells cider right at his stand, set up his hand cider mill Tuesday afternoon and began making the fall drink.

WHERE'S THAT LION?

O, hum—It's a dull day. Nobody has seen the lion for some time.

News from Sick Beds

Mrs. Sarah Davis, living on North Oakland avenue, was taken in Moran's ambulance Monday night to the home of her son, 1636 North Wilbur street. She is ill with heart trouble.

Arthur Trainer, the little Mowaqua boy who was struck by an automobile some time ago, is slowly improving at St. Mary's hospital, although it will be several weeks before he is able to be out.

S. M. Phillips of Warrensburg, who was struck by a wheelbarrow load of bricks some time ago, was able to leave St. Mary's hospital for his home Tuesday.

People You Know

Mrs. W. W. Shelley of Springfield spent Sunday in Decatur as the guest of Mrs. J. Vest, 1074 West Cerro Gordo street.

Mrs. F. D. Wilson and Mrs. Homer Dowden of Decatur accompanied Dr. and Mrs. Tucker Sunday morning when they returned to Havana in their car. The party heard Bryan talk that afternoon and Monday Mrs. Wilson and Mrs. Dowden returned to Decatur.

Dr. Clare A. Garber and her sisters, Mrs. S. A. Gill and Mrs. N. H. Welsh, motored to Shelbyville Sunday to attend the chautauqua. They returned to Decatur Sunday night.

Miss Miriam Rosenstein has just returned from Madison, Wis., where she has been attending summer school.

Mrs. J. T. Churchill of Chillicothe Mo., who has been visiting her sister, Mrs. J. M. Miller, for the last ten days, left Tuesday for Monticello where she will visit with her son before leaving for Colorado Springs and Denver where she will stay until Oct. 1.

PLACE IN ARMY FOR RELIGIOUS DRAFT OPPONENTS

Washington, Aug. 14.—Religious objectors are assigned a definite place in the national army for the first time, in a ruling made public yesterday by Provost Marshal General Crowder. They will be sent to the mobilization camps for duties which the president may designate as non-combatant.

The ruling says they "will be drafted, forwarded to a mobilization camp, and will make up part of the quota from the state and district from whence they come, and will be assigned to duty in a capacity declared by the president to be non-combatant."

19 KILLED, 20 HURT IN TROLLEY WRECK

Federal Probe May Follow East Collision.

New Haven, Conn., Aug. 14.—Inquiry into the collision of trolley cars on the Shore Line Electric railway at North Branford late yesterday, in which nineteen persons lost their lives, and nearly two score passengers were hurt, was pened today by Deputy Coroner Kenneth Wynne. The examination of witnesses was in Chambers, and the state's attorney's office and the Public Utilities commission were represented. It was understood that the Interstate Commerce commission would follow the taking of testimony, although the railway is an intrastate one.

Late last night eleven of the seventeen bodies which had been taken in charge by Branford undertakers had been identifide and removed. Early today the body of Mrs. William Hofer of Guilford was recognized, and as many persons were arriving at Branford from the towns east of there touched by the Shore Line road, it was expected that within a few hours all bodies will have been claimed. Motorman Wesley Negus and Conductor William J. Tryon, crew of the extra westbound trolley which had left a turn-out and was proceeding on the running time of the car from New Haven, came here for the hearing today.

W. A. SCHRADER TO FORT SHERIDAN

Leader Iron Works Employe is Among Men Selected.

According to a message to The Review from Chicago Tuesday, William A. Schrader, draughtsman at the Leader Iron Works, has been chosen to enter the second officers' training school at Fort Sheridan next month. Mr. Schrader resides at 515 East Grand avenue

MAROA MAN NAMED

A message from Washington, D. C., also stated that Samuel C. Jump of Maroa had been awarded a commission in the engineer training camp at Fort Leavenworth, Kas.

AMBULANCIERS ARE CALLED TO FRONT

Men Who Drilled in Decatur to Leave Chicago.

NEED 30 RECRUITS

Robert Mueller Asked to Notify Young Men.

The University of Chicago Ambulance Company which was so recently entertained in Decatur has received orders to move to the front this week and Captain Clark has wired Robert Mueller of Decatur, stating that the company needs thirty more young men to fill out the quota.

The telegram reads as follows.

TELEGRAM.

Chicago, Ill., Aug. 13, 1917

Robert Mueller,
Chairman Red Cross, Decatur, Ill.

University of Chicago Ambulance Company has received orders to move this week. We need thirty good young men to complete quota. Men must be able to pass army physical examination. Drafted men not taken. Please put us in touch with several immediately.

CAPTAIN ELBERT CLARK

Mr. Mueller has turned the telegram over to the secretary of the Decatur chapter, Mrs. Inez J. Bender, and any young men who may wish further information should see her at the office of the chapter, 450 Citizens Title & Trust Building

There have been several young men making inquiry regarding that service since the Chicago men were in Decatur and this will give them the opportunity which they have been seeking to join this branch of the service

TRY TO END COAL STRIKE

Chicago, Aug. 14.—Members of the executive board of the Illinois Mine Workers' Association and twenty-five or more operators of the state met here today, determined, it was said, to settle the present strike before they adjourned. The operators held a conference of an hour prior to the joint conference

MORE COAL MINES IDLE.

Springfield, Ill., Aug. 14.—More coal mines in central and southern Illinois are idle today as the result of strikes among drivers and motormen who are demanding higher wages.

In the vicinity of Springfield, 1,200 miners employed in three mines failed to put in an appearance this morning and similar conditions are said to exist between here and East St. Louis.

Reports of walkouts were slow in coming to miners' headquarters, and it was declared, no complete total of the miners not at work could be arrived at. It was estimated, however, that between 12,000 and 15,000 coal diggers are out.

While the production of coal in the Eleventh District, in the south part of the state, whence comes one-third of the Illinois supply, had not yet been disturbed today, it was stated indications point to a cessation of activity there within a few days.

Several mines in Montgomery county quit work this morning.

BLOOMINGTON MAN SHOT BY POLICE

Peoria, Aug. 14.—Walter Smith, of Bloomington, is dying in a local hospital here today from a bullet wound inflicted last night, after he had struck Special Officer Charles Anderson, and then tried to evade arrest by running away. The officer fired after calling to Smith to halt. The man has been acting suspiciously

FANCY PATENT FLOUR LOWER

Minneapolis, Minn., Aug. 14.—Flour fancy patents and first clears, declined 25 cents today, being quoted at $13.50, and $11.50 respectively.

LATEST TELEGRAPH NEWS IN BRIEF FORM

Competition for labor reported cause of present Illinois coal mine strikes in conference of operators and union men in Chicago this afternoon

With 600 strike breakers removed from Kansas City, fear of further trouble in street car strike there is dispelled now.

Director of Coal for Illinois Chief Justice Carter is conferring with railroad representatives on transportation problems relative to fixing coal prices.

Strict inspection of all war purchases has been decided upon by U. S. officials.

Twenty men from Food Controller Hoover's office will arrive in Chicago next week to begin food survey there.

A total of 9,748 lives have been lost on British merchantmen from the opening of the war until June 30, 917, by enemy action

Austrian newspapers are jubilant over action of British labor conference in send delegates to the Stockholm conference.

NEWSPAPERARCHIVE®
NEWSPAPERARCHIVE®